THE NEW INDIAN EXPRESS

BENGALURU • TUESDAY • MARCH 8, 2022 • ₹9.00 • PAGES 18 • LATE CITY EDITION

READ SHARE FOLLOW

newindianexpress.com

facebook.com/thenewindianxpress twitter.com/newindianxpress

instagram.com/newindianexpress

MOVE TO CAP MED COLLEGE FEES WILL BENEFIT POOR: PM

The Centre recently said 50% seats in private medical colleges will be charged at par with government colleges

APPLICABLE TO GOVT QUOTA SEATS

"A few days back, the government has taken another big decision, which will benefit the poor and middle class children," Modi said, referring to the decision. The new fee structure will be applicable to those who have secured admission under the government quota. If the government quota is less than 50%, it will be offered to students on the basis of merit

EFFECTIVE FROM NEXT ACADEMIC YEAR

- The new fees structure will come into effect from the next academic session, the National Medical Commission said
- The announcement comes as the conflict in Ukraine has put a spotlight on Indians flying abroad for medical studies, unable to bear the high cost of medical education in India

₹2,500 cr

TOTAL EXPECTED SAVING FOR STUDENTS ANNUALLY, SAYS PM

CHENNAI ▪ MADURAI ▪ VIJAYAWADA ▪ BENGALURU ▪ KOCHI ▪ HYDERABAD ▪ VISAKHAPATNAM ▪ COIMBATORE ▪ KOZHIKODE ▪ THIRUVANANTHAPURAM ▪ BELAGAVI ▪ BHUBANESWAR ▪ SHIVAMOGGA ▪ MANGALURU ▪ TIRUPATI ▪ TIRUCHY ▪ TIRUNELVELI ▪ SAMBALPUR ▪ HUBBALLI ▪ DHARMAPURI ▪ KOTTAYAM ▪ KANNUR ▪ VILLUPURAM ▪ KOLLAM ▪ TADEPALLIGUDEM ▪ NAGAPATTINAM ▪ THRISSUR ▪ KALABURAGI

India's biggest edu conclave begins today

EXPRESS NEWS SERVICE @Chennai

WITH the 10th edition of ThinkEdu beginning on Tuesday, a host of stalwarts of India's academic, economic and political ecosystems will come together to share their views on a range of topics.

The event, which will be inaugurated by Vice-President Venkaiah Naidu, will feature 50 speakers over nearly 30 sessions on March 8 and 9, shedding light on the evolution of India's education system and the path it is on. Delhi's Deputy CM Manish Sisodia, and TN Higher Education Minister Dr K Ponmudy are among the key speakers on Day 1. The sessions will be viewed by a live audience, in addition to the 2,750 registered users on the Conclave's digital space. **P5**

JAB-O-METER

TAKE YOUR SHOT

March 6 **4,80,144 doses**

March 7 **18,24,967 doses**

TOTAL: 1,79,09,28,099

NATIONWIDE	MAR 6	MAR 7	KARNATAKA	MAR 6	MAR 7
Fresh cases	5,476	4,362	Fresh cases	229	155
Recoveries	9,754	9,620	Recoveries	264	349
Deaths	158	66	Deaths	3	5

EXIT POLL

U.P. RELIEF FOR BJP

Most surveys have predicted a win for the saffron party in the crucial Uttar Pradesh, while the Aam Aadmi Party is tipped to rule Punjab | **P10**

UTTAR PRADESH (403 SEATS)

Survey	BJP	SP	BSP	Cong	Oth
Republic P- MARQ	240	140	17	4	2
Peoples Pulse	220-240	140-160	12-18	6-10	8-12
India Today-Axis	288-326	71-101	3-9	1-3	-
CNN News 18 Matrize	262-277	119-134	7-15	3-8	-
Today's Chanakya	294	105	2	-	-
ABP C- Voter	228-244	132-148	13-21	4-8	-
Poll of polls	**263**	**125**	**11**	**4**	**6**

PUNJAB (117 SEATS)

Survey	AAP	Cong	SAD	BJP	Oth
Republic P- MARQ	62-70	23-31	16-24	1-3	1-3
Peoples Pulse	59-66	23-28	17-21	2-6	1-4
India Today-Axis	76-90	19-31	7-11	1-4	-
Today's Chanakya	100	10	6	1	-
ABP- C- Voter	51-61	22-28	20-26	7-13	-
Poll of polls	**74**	**17**	**15**	**10**	**6**

UTTARAKHAND (70 SEATS)

Survey	BJP	Cong	AAP	Oth
Republic P- MARQ	29-34	33-37	1-3	1-3
Peoples Pulse	30-35	32-37	0-1	0-1
India Today Axis	36-46	20-30	0	4-9
CNN News 18- Matrize	29-34	33-38	0	1-3
Today's Chanakya	43	24	0	3
ABP C-Voter	26-32	32-38	0-2	3-7
Poll of polls	**35**	**32**	**1**	**4**

ASSEMBLY ELECTIONS 2022 DECIDE

MANIPUR (60 SEATS)

Survey	BJP	Cong	NPP-NPF	Oth
Axis My India	33-43	4-8	4-8	6-15
Peoples Pulse	25-29	17-21	10-16	2-4
Republic P- MARQ	27-31	11-17	-	11-23
ZEE- Designboxed	32-38	12-17	2-5	3-5
Poll of polls	**32**	**14**	**10**	**7**

GOA (40 SEATS)

Survey	BJP	Cong	MGP+TMC	AAP	Oth
Republic P- MARQ	13-17	13-17	2-4	2-6	0-4
India Today Axis My India	14-18	15-20	2-5	0	0-4
India Tv- Ground Zero Research	10-14	20-25	3-5	0-1	1-3
Times Now - VETO	14	16	-	4	6
ABPMajha C-Voter	13-17	12-16	4-9	-	1-7
Poll of polls	**14**	**15**	**4**	**3**	**3**

Modi calls for direct talks between Putin, Zelenskyy

Urges the two leaders to urgently provide safe passage to Indians

EXPRESS NEWS SERVICE

WITH time running out for the Indian students still stranded in Sumy, Prime Minister Narendra Modi on Monday called up the leaders of both Russia and Ukraine, seeking their support for their urgent evacuation. He urged the two warring presidents to pick the phone and talk to each other so that a humanitarian corridor can be set up to bring civilians out of conflict zones safely.

Putin assured Modi that his troops are doing everything possible to evacuate the stranded Indians. The conversation, which lasted about 50 minutes, was Modi's third with Putin since the conflict began.

Ukrainian leader Volodymyr Zelenskyy informed Modi of the ground situation and the difficulites his troops are facing due to incessant shelling.

Meanwhile, India's efforts to safely evacuate the students from Sumy was dealt a blow on Monday with Kyiv rejecting Moscow's proposal to provide escape routes for civilians from Sumy and other Ukrainian cities, as these routes go through Russia and Belarus.

Injured Indian student Harjot Singh arrives at the Hindon Airport | PTI

Oil prices touch $139

Oil prices hit a record high on Monday as the US said it was weighing an embargo on crude from Russian. The benchmark Brent North Sea crude oil soared to a near 14-year high of $139.13 before cooling to $121.54

Kyiv rejects safe corridor

Russia announced a ceasefire in several areas from Monday to allow civilians to leave the conflict zones. Meanwhile, many trying to flee Mariupol through humanitarian corridors were stranded as the route was bombed

Third round of talks

Russian and Ukrainian officials sat down on Monday night for a third round of talks on the conflict at the Belarus-Poland border. Among other things, the talks will focus on creating a humanitarian corridor for civilians

Civilian toll hits 406

At least 406 civilians have been killed since the beginning of the Russian invasion, according to the UN human rights office. It said that another 801 injured civilians had been confirmed as of midnight Sunday

"The humanitarian corridors out of Kyiv, Kharkiv, Mariupol and Sumy — that lead to Russia and Belarus are immoral'," Ukraine's deputy PM Iryna Vereshchuk said.

India was considering evacuating the students via Russia, whose border is just 60 km away from Sumy. Russia had agreed to send 103 buses to its border to pick up Indians and drop them at airports.

India is continuing to evacuate its citizens from Ukraine's neighbouring countries. On Monday, 1,314 people were airlifted by seven flights, the civil aviation ministry said.

According to the UN, 1.7 million have fled Ukraine since the conflict began. **P9, 11, 12**

Govt to police stations: Survey overstaying foreigners

EXPRESS NEWS SERVICE @ Bengaluru

POLICE stations in the state have been directed to survey foreigners staying illegally in their jurisdictions and submit a report to the government within a month.

"We are concerned about foreigners staying illegally in the state getting involved in criminal activities, including drug peddling. Police stations will have to complete the survey within a month. Jurisdictional officers will be held responsible for any lapses," Home Minister Araga Jnanendra told the Council in response to BJP MLC A Narayanaswamy's question on action taken against those staying illegally. **P4**

EXPRESS READ

Chlorine gas leak: Over 40 fall ill in Mysuru

Mysuru: Panic gripped Railway Quarters and neighbouring areas in Mysuru city after over 40 people, including school students, fell ill after inhaling chlorine fumes allegedly leaking from Vani Vilas Water Works on KRS Road on Monday. **P5**

EVENT XPRESS

2500+ REGISTRATIONS WORLDWIDE

50 STAR SPEAKERS | 30 SPARKLING SESSIONS | 15 INTENSE HOURS

THE NEW INDIAN EXPRESS GROUP

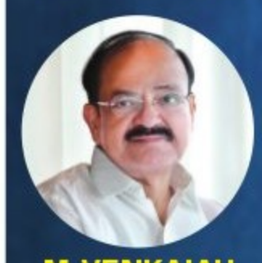

M VENKAIAH NAIDU
VICE PRESIDENT OF INDIA

JITENDRA SINGH
UNION MINISTER OF STATE, SCIENCE AND TECHNOLOGY

MANISH SISODIA
DEPUTY CHIEF MINISTER DELHI

DR K PONMUDY
HIGHER EDUCATION MINISTER TAMIL NADU

DR ASHWATHNARAYAN CN
MINISTER OF HIGHER EDUCATION KARNATAKA

SASTRA DEEMED TO BE UNIVERSITY
THINK MERIT | THINK TRANSPARENCY | THINK SASTRA

PRESENTS

THE NEW INDIAN EXPRESS

THINKEDU CONCLAVE

SHASHI THAROOR
MEMBER OF PARLIAMENT

SUBRAMANIAN SWAMY
MEMBER OF PARLIAMENT

SUDHANSHU TRIVEDI
MEMBER OF PARLIAMENT

M JAGADESH KUMAR
CHAIRMAN UGC

SARAVANAN ANNADURAI
SPOKESPERSON DMK

GOURAV VALLABH
SPOKESPERSON INC

TG SITHARAM
DIRECTOR IIT GUWAHATI

TA GONSALVES
FORMER DIRECTOR IIT MANDI

BHASKAR RAMAMURTHI
FORMER DIRECTOR IIT MADRAS

PRABHU CHAWLA
EDITORIAL DIRECTOR THE NEW INDIAN EXPRESS

RADIKAA SARATHKUMAR
ACTOR

SHRADDHA SRINATH
ACTOR

JA JAYANT
FLAUTIST

RAGAVAN MANIAN
COMPOSER, INSTRUMENTALIST & VOCALIST

KAVEREE BAMZAI
JOURNALIST AND AUTHOR

S VAIDHYASUBRAMANIAM
VC
SASTRA DEEMED TO BE UNIVERSITY

MARCH 8-9 2022
10:00AM ONWARDS

ITC GRAND CHOLA
GUINDY, CHENNAI

GAUR GOPAL DAS
MONK

TODAY'S PROGRAMME

10.30 am - 10.45 am
Welcome Song
Saraswati Vandana
JA Jayant and Ragavan Manian, Musicians

10.45 am
Vice-President arrives.
National Anthem and lighting of the lamp follows

10.50 am
Welcome Address
Prabhu Chawla, Editorial Director, The New Indian Express

11.00 am - 11.30 am
Overall theme: ThinkEdu2022: Remaking India, Asserting Bharat
M Venkaiah Naidu, Vice-President of India

11.35 am
National Anthem

11.40 am - 12.10 pm
The Chinese Model: Can India Catch Up?
Subramanian Swamy, Member of Parliament
Chair: Prabhu Chawla

12.10 am - 12.45 pm
Hinduism or Hindutva: Education and the Civilisational Debawte
Shashi Tharoor, Member of Parliament
Chair: Kaveree Bamzai, Author and Senior Journalist

12.45 pm - 1.15 pm
Keynote address
National Education Policy: View from the State
Manish Sisodia, Deputy Chief Minister, Delhi
Chair: Prabhu Chawla, Editorial Director, The New Indian Express

1.15 pm - 1.35 pm
Not a NEET India: Respecting Regional Needs
Dr K Ponmudy, Higher Education Minister, Tamil Nadu
Chair: Kaveree Bamzai

1.35 pm - 1.55 pm
Keynote address
Research, Innovation, Invention: Cultivating a scientific temper
Jitendra Singh, Minister of State (Independent Charge), Science and Technology, Government of India
Chair: S Vaidhyasubramaniam, VC, SASTRA Deemed-to-be University

2.55 pm - 3.35 pm
Educating Indians for the next century: How do we do it?
M Jagadesh Kumar, Chairman, UGC
Chair: Dr S Vaidhyasubramaniam

3.35 pm - 4.10 pm
Higher Education for Aspiring India: What do we need to change?
Dr Ashwathnarayan CN, Minister of Higher Education; Electronics et al, Karnataka
Chair: Kaveree Bamzai

4.10 pm - 4.50 pm
Diversity in Action: Making Education Inclusive
Sudhanshu Trivedi, Rajya Sabha MP and National Spokesperson, BJP
Saravanan Annadurai, Spokesperson, DMK
Prof Gourav Vallabh, Spokesperson, INC
Chair: Kaveree Bamzai

4.50 pm - 5.30 pm
Reengineering Education: Lessons from the IITs
Prof TG Sitharam, Director, IIT Guwahati
Prof TA Gonsalves, Former Director, IIT Mandi
Bhaskar Ramamurthi, Former Director, IIT Madras
Chair: Kaveree Bamzai

5.30 pm- 6 pm
Women in Cinema: New Beginnings
Radikaa Sarathkumar, Actor
Shraddha Srinath, Actor
Chair: Kaveree Bamzai

6.00 pm - 6.30 pm
Pursuit of Happiness: The Indian Way
Gaur Gopal Das, Monk
Chair: Kaveree Bamzai

Scan the QR code to pay online and participate in the physical event. On-spot paid registrations (₹1000/- per day) are open on a first come first serve basis at the venue.

ALMANAC TODAY
Tuesday: 08/03/2022 • Year: Plava • Ayana: Uttharayana • Ritu: Sishira • Masa: Phalguna • Paksha: Shukla • Tithi: Shashti 12.34 am • Nakshatra: Krithika (Whole day) • Moon in Vrishabha Rashi • Rahukaala: 03:00 am to 04:30 am • Gulikakala: 12:00 pm to 01:30 pm • Yamaganda: 09:00 am to 10:30 am

WEATHER
MIN 18°C | MAX 31°C
FORECAST Sunny

Sunrise 6.31 am
Sunset 6.29 pm
Moonrise 10.22 am
Moonset 11.22 pm

WOMEN'S DAY: Sushma got a job in BMRCL when Metro hadn't started in the city, while Rashmi is a B.Tech who is now a Deputy Commandant in CISF

She draws the fine lines of Metro stns

S LALITHA @ Bengaluru

ARCHITECT **Sushma G** has spent all her working life at Bangalore Metro Rail Corporation Limited (BMRCL). Having joined in 2008 as a Junior Engineer, she is the today Manager, Planning and Design. She has grown with BMRCL and moved from designing Metro's Phase-I stations to Phase-II stations.

"I take the Metro from my home at Baiyappanahalli to MG Road, and then take a cab to Shanti Nagar. It fills me with such pride that I am seeing what I drew on a daily basis," the architect told TNIE.

The Bengalurean completed her B.Arch at UVCE. "Metro had not started in the city then, and was only being spoken about. I applied and got in, and there was no looking back. BMRCL is such a woman-friendly workplace. Just the number of woman train operators we have is self-explanatory," she states.

Sushma's job often involves site visits which are male-dominated, with civil contractors and workers. Detailing the work she has done, Sushma says, "Each Metro station is aesthetically pleasing. I remember when we started, we had Delhi Metro as the standard. It had Overhead Equipment technology for supplying power to the trains, and we decided on having a Third Rail

which would supply power. Without anything hanging above as in the case of railway stations, Bengaluru Metro looks very pleasing." Whether underground or elevated, each is a signature station, Sushma explains.

The challenge in the job is when trouble erupts during execution. "Some utility would come in the way, and we need to get back to the drawing board and rework all over again," she says.

What are the day-to-day challenges? "I think when a man points out a mistake or flaw in anyone's work, be it a junior or senior, it is taken much more seriously than when a woman does it. A woman needs to prove repeatedly that she knows the job and has to earn her place, " the architect explains.

Her husband Shivashankar, whom she describes as "extremely supportive", works as a Public Relations Officer at Red Cross Society.

A mother supervises security at KIA

S LALITHA @ Bengaluru

A high pressure job of supervising the security at the terminal of the Kempegowda International airport (KIA) is handled by 34-year-old **Rashmi Bedwal**. This Deputy Commandant of the Central Industrial Security Force, also the mother of a little girl, is the only one in Karnataka and one of the few women in the country holding the post.

Hailing from Uttarakhand, Bedwal is a B.Tech graduate in Biotechnology from the Meerut Institute of Engineering and Technology. "After clearing my CAPF Assitant Commandant exams in 2013, I

began my career at the Mumbai International Airport. There was enormous resistance from my relatives who felt it was a male-dominated field. However, I decided to take the plunge," she said. Her mother, Nirmala, is a homemaker and her father, MS Bedwal, a PWD engineer, backed her, she added.

In her batch, she was the only woman. Bedwal met her husband, Anuranjan Kumar Anuj, also a Deputy Commandant at KIA now, during her training at the National Industrial Security Academy at Hyderabad. After completed 4.5 years at Mumbai airport, she was posted at Bengaluru.

Now, she heads around 300 women in the rank of constables, Sub-Inspectors and Inspectors. "At CISF, women are completely accepted into the fold. I have never faced any discrimination in my career and in fact, it is a very encouraging environment," she said.

CM Basavaraj Bommai inaugurates the Bengaluru India Nano Conference | EXPRESS

CM sees nano urea as future of fertiliser

EXPRESS NEWS SERVICE
@Bengaluru

CHIEF Minister Basavaraj Bommai hinted at the possibility of nano urea becoming widely available for farmers as a fertiliser. At the inauguration of the 12th Bengaluru India Nano Conference, the CM said that the fertiliser has been successfully tested in universities.

The focus of the conference is "Nanotech for Sustainable Future". It has been organised through collaboration among government organisations, research facilities, educational institutions and schools.

"The city of Bengaluru with 180 public and private research and design institutes has a very congenial ecosystem to incubate the growth of nano technology. The synergy between research and design institutes, educational institutions, and students will help to translate lab findings into marketable products," he said on Monday.

The conference was kicked off today, and held numerous talks, lectures and showcases virtually due to Covid-19 restrictions, and also since the it is hosting numerous international delegates. It will continue till March 9. Speaking on the future of nano technology in Karnataka, government-wise, IT-BT and Science and Technology Minister Ashwath Narayan said, "The government of Karnataka, which has come out with many sector-specific policies will also carve out a nano technology policy. Nano technology has encompassed all vital areas and is set to become a $300 billion economy in the next 5 years." The conference will see the participation of more than 2,500 delegates and 75 national and international speakers.

Work with BBMP, chief urges firms

EXPRESS NEWS SERVICE
@Bengaluru

BBMP chief commissioner Gaurav Gupta said that more citizens, companies and industries should come together to improve the city's infrastructure and living conditions.

Speaking to media persons on the sidelines of the launch of a truck mounted with a mechanical sweeping machine, which was handed over by the L&T Realty Developers Limited to BBMP, under CSR initiative, Gupta said that more

L&T hands over a truck with mechanical sweeping machine to BBMP | ASISHKRISHNA HP

companies should come forward and contribute in multiple fronts to improve the city.

The new vehicle, due to its size and capacity, will be used to sweep major roads starting with Yelahanka-Byatarayanapura limits where pourakarmikas are unable to work because of wide roads and heavy traffic. It will be put to work mostly at night. The truck which costs Rs 65 lakh can collect mud dust upto six cubic meters.

Pourakarmikas will continue to sweep smaller and interior roads of the city, Gupta said. Admitting that many mechanical sweepers purchased earlier were lying unused, he said following an inspection in Hebbal and RT Nagar Grounds many of them were redeployed.

Customs, DRI officers get Prez award

EXPRESS NEWS SERVICE
@Bengaluru

FIVE officers of the Central Board of Indirect Taxes & Customs (CBIC), Bengaluru, including Additional Director General, Directorate of Revenue Intelligence (DRI), Amitesh Bahadur Singh and Additional Director, DRI, Bipin Kumar Upadhyay were conferred with the President's award for Specially Distinguished Record of Service for 2021 and 2022 by Finance Minister Nirmala Sitharaman on Monday. This is the first time the investiture ceremony was held in Bengaluru.

The other three officers from CBIC, Bengaluru, who were given the specially distinguished service award include Superintendent, Central Goods & Services Tax (GST), Mahesh Kumar, Senior Technical Assistant (Telecom) Customs, Prasanna VS Jois and retired Senior Investigation Officer, DRI, Krishnaveni.

Singh was earlier awarded the Finance Minister's Gold Medal for Best Probationer, and the Certificate from the Secretary General, World Customs Organisation (WCO), for exceptionally meritorious services. Upadhyay has been involved in gathering intelligence and creating actionable inputs which resulted in seizures of contraband wildlife items, gold, fake Indian currency, foreign currency and over 11,000 kg of narcotic and psychotropic drugs.

In all, 53 officers of the CBIC and its field offices were awarded the Presidential Award of Appreciation Certificates, and medals for Specially Distinguished Record of Service for excellence in discharge of their duties for 2021-22.

Two officers -- Vipin Pal, Intelligence Officer, DRI, Delhi Zonal Unit, Jodhpur, and Albert George, IO, DRI, Cochin Zonal Unit -- were decorated with the President's award for Exceptionally Meritorious Service for 2021.

PU II exams from April 22

EXPRESS NEWS SERVICE
@Bengaluru

THE Department of Pre-University Education has released the final timetable for the second PU examinations to be held between April 22 and May 18, 2022.

The examinations were deferred as the earlier dates clashed with JEE Mains exams. Allowed to file objections till March 5, students had highlighted that Common Law Admission Test, AIMA UGAT exams and the Navodaya Vidyalaya exams too would clash with the second PU exam timetable.

The department has extended the PU timetable by a week.

Previously, examinations were to be held from April 22 to May 11.

The department has stated that no further revisions will be made to the new timetable.

TIMETABLE

- APRIL 22: Logic, Business Studies
- APRIL 23: Mathematics, Education
- APRIL 25 : Economics
- APRIL 26: Hindustani Music, Psychology, Chemistry, Basic Maths
- APRIL 27: Tamil, Telugu, Malayalam, Marathi, Urdu, Sanskrit, French
- APRIL 28: Kannada, Arabic
- MAY 2: Geography, Biology
- MAY 4: Information Technology, Retail, Automobile, Healthcare, Beauty and Wellness
- MAY 5: English
- MAY 10: History, Physics
- MAY 12: Political Science, Statistics
- MAY 14: Sociology, Electronics, Computer Science
- MAY 17: Optional Kannada, Accountancy, Geology, Home Science
- MAY 18: Hindi

EXPRESS READ

HC disposes of PIL over stables at BTC

BENGALURU: The Karnataka High Court on Monday disposed of a PIL regarding renovation and upgradation work of stables at Bangalore Turf Club (BTC) while giving Compassion Unlimited Plus Action (CUPA), the petitioner, the liberty to approach the court if the ongoing work is not carried out as per the court's directions. A division bench of Chief Justice Ritu Raj Awasthi and Justice SR Krishna Kumar was informed that the condition of stables has been substantially improved and a chief veterinary officer appointed, in addition to the proposed construction of effluent treatment plant.

Daily Starscope

PETER VIDAL

08th March : More about Sagittarius, one of my signs of the week. One feature of this fiery sign is its love of travel. But, while Sagittarians can be physical explorers, they also experience journeys of the mind and soul. This is why Sagittarius is often the sign best suited to wise people, to gurus, sages and teachers.

ARIES (Mar 21 - Apr. 20)
The day is marked by significant planetary aspects, most of them urging you to be a good Arien and work hard. Look upon this as a period to lay foundations and prepare the groundwork for future achievements. You may also have to speak your mind, but please be tactful!

TAURUS (Apr. 21 - May 21)
You can expect social invitations to improve now that the planets are aligned with regions of your horoscope that are all about love, pleasure, leisure and friendship. You may even have difficulty keeping up! But there'll also be moments when you're setting the pace without even knowing it!

GEMINI (May 22 - June 21)
You're not feeling up to scratch, but you're not unusual in that. The reason may lie in whatever you were doing over recent months. Did you wear yourself out emotionally? Why not follow a sensible regime of whatever diet or form of exercise suits you, and keep your mind active at the same time.

CANCER (June 22 - July 23)
Even usually harmless ideas could have added intensity today. While it might be wise to reach a decision sooner rather than later, there still seems to be little you can do to avoid delays. This is good if it releases you from the obligation to bow to current pressure.

LEO (July 24 - Aug. 23)
A useful discussion will soon shed new light on an old problem. However, you may still have certain queries and questions concerning your long-term security. Much depends on how far you truly value yourself. Perhaps, surprisingly, there is plenty of scope for increasing your self-confidence.

VIRGO (Aug. 24 - Sept. 23)
You're blessed with the spark of creative imagination at the moment, so don't let anyone put you down as dull, unimaginative or boring. The plain fact is that you have more going for you than anyone else. All you have to do is get your act together - because nobody else will do it for you!

LIBRA (Sept. 24 - Oct. 23)
Today's lunar alignments should enable you to see your situation more clearly, compensating for the generally befuddling effect of a bunch of planets unhelpfully aligned with mysterious and muddled regions of your chart. You can take it!

SCORPIO (Oct. 24 - Nov. 22)
During the past few months you seem to have been involved in challenges or upheavals you could not have foreseen. However, as from now, the planets are beginning the long march towards favourable regions of your chart, culminating in a wave of opportunity in about eight weeks' time.

SAGITTARIUS (Nov. 23 - Dec. 22)
The more you pull in one direction, the more somebody, or something, will pull in the other. This is an inevitable consequence of the Moon's position in a part of your horoscope known to cause splits, differences and irreconcilable contradictions!

CAPRICORN (Dec. 23 - Jan. 20)
Although this is bound to be a day of routine in many respects, it doesn't mean that you should be stuck in a rut. Far from it! It's a less obvious part of your astrological personality to be able to get the most out of even the least promising situations.

AQUARIUS (Jan. 21 - Feb. 19)
The Moon's north node, a little known point, is still traversing important sectors of your chart, seeing to it that, whatever the daily ups and downs you experience, you are still very much on the right path. Just keep a close watch on your finances, that's all!

PISCES (Feb. 20 - Mar 20)
Mars is swooping through important emotional sectors of your solar chart. This is why all current discussions, debates and considerations will affect your comfort and security for many months, if not years, to come. You need to strike a very fine balance between reasonable impatience and unreasonable recklessness.

THE PHANTOM

HI AND LOIS

BEETLE BAILEY

BLONDIE

I CAN'T BELIEVE YOU'RE NOT GIVING OUT CHRISTMAS BONUSES THIS YEAR!
YOU'RE WORSE THAN SCROOGE!
YOU KNOW, I SHOULD BE OFFENDED BY THAT
BUT I'M NOT

LOCKHORNS

DENNIS THE MENACE

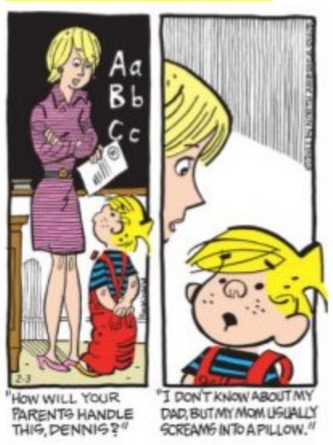

SU DO KU

Evil: Test your number crunching skill with our unique puzzle

Fill in the grid with digits in such a manner that every row, every column and every 3X3 box accommodates the digits 1 to 9, without repeating any.

9				8	5			2
				4	9			
8	6							
							1	9
3		4		7		6		8
2	5							
							3	4
			8	5				
7			1	9				5

Solutions to Yesterday's puzzle

6	9	7	1	2	3	8	4	5
8	5	1	6	7	4	9	2	3
4	3	2	5	9	8	1	6	7
1	4	3	8	5	2	7	9	6
7	8	5	4	6	9	2	3	1
9	2	6	7	3	1	4	5	8
3	6	9	2	8	7	5	1	4
2	1	8	3	4	5	6	7	9
5	7	4	9	1	6	3	8	2

CROSS WORD

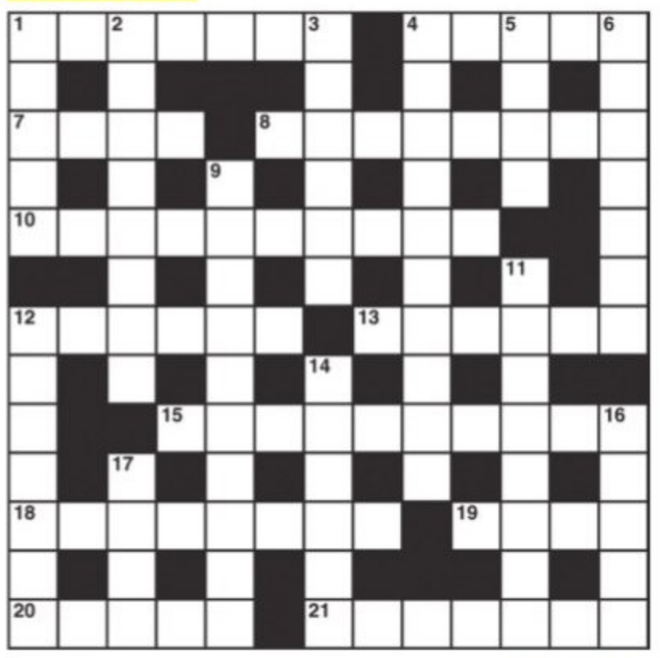

ACROSS

1 Royal train perhaps? (7)
4 Return of spirit in debate (5)
7 A touch of style (4)
8 Space traveller joins a gathering of editors (8)
10 I can upset a clergyman - but it's not right (10)
12 About three minutes' fighting (6)
13 Friend tucked in showing relish (6)
15 Like a dream of no importance (10)
18 Two fools in murderous combination (8)
19 Posh sort of business (4)
20 Trips on the River Loire (5)
21 Wash three imported articles (7)

DOWN

1 Spoke in the plural (5)
2 He's willing to let others succeed (8)
3 Possibly run and see to make certain (6)
4 Business he thinks should not be a matter of duty (4,6)
5 Sufficient space to tie a ship up (4)
6 She makes personal deliveries (7)
9 Financial experts involved in some cost (10)
11 Divan he's ordered has disappeared (8)
12 Very hard workers supports a mother (7)
14 He is upset by denial (6)
16 Outcast reflects the way people treat him (5)
17 Jacob supplanted him in the wages audit (4)

YESTERDAY'S SOLUTIONS

Across: 1 Association, 9 Tellers, 10 Avert, 11 Tied, 12 Ironside, 14 Option, 16 Knight, 18 Cockerel, 19 Spar, 22 Peach, 23 Barrage, 24 Parting shot.

Down: 2 Solve, 3 Open, 4 Insure, 5 Training, 6 Opening, 7 Stethoscope, 8 Street cries, 13 Somewhat, 15 Toccata, 17 Reuben, 20 Plato, 21 Arms.

JUMBLE By David L. Hoyt and Jeff Knurek

Unscramble these Jumbles, one letter to each square, to form four ordinary words.

RIQKU
CEGOK
CIDNTU
LIROSA

© 2021 Tribune Content Agency, LLC. All Rights Reserved.

Wow! Look at that! Good thing it's so far away.
The rumbling doesn't compare to the lightning.
THE THUNDER WASN'T IMPRESSIVE BEING SO DISTANT, BUT THE LIGHTNING WAS ---

Now arrange the circled letters to form the surprise answer, as suggested by the above cartoon

Print answer here:

ANSWERS TOMORROW

YESTERDAY'S **Jumbles:** SPURN BLESS QUAINT SAFARI
ANSWER: They stayed at the beach resort near the Spain-France border to – "BASQUE" IN THE SUN

Unidentified miscreants stole two batteries, fitted to generators, from the basement of the Traffic Management Centre on Infantry Road. The loss from theft of the two batteries is estimated to be around Rs 20,000 and Vidhana Soudha police are investigating

TRACKING COVID-19

DURATION OF PANDEMIC
1 YEAR, 364 DAYS

CASES REPORTED
Today: **155** | Yesterday: **229**

TALLY
Today: **39,42,730**
Yesterday: **39,42,575**

DEATHS	DISCHARGES
Today: **5**	Today: **349**
Yesterday: **3**	Yesterday: **264**

ACTIVE CASES
Today: **3,049**
Yesterday: **3,248**

POSITIVITY RATE	MORTALITY RATE
Today: **6.08%**	Today: **1.01%**
Yesterday: **6.08%**	Yesterday: **1.01%**

RECOVERY RATE
Today: **98.90%**
Yesterday: **98.90%**

DISTRICT-WISE COVID CASES
LAST 24 HOURS

Bengaluru Urban	**97**
Bengaluru Rural	**0**
Bagalkot	1
Ballari	3
Belagavi	2
Bidar	1
Chamarajanagar	1
Chikkaballapur	0
Chikkamagaluru	0
Chitradurga	7
Dakshina Kannada	4
Davanagere	0
Dharwad	3
Gadag	0
Hassan	3
Haveri	1
Kalaburagi	7
Kodagu	0
Kolar	2
Koppal	0
Mandya	1
Mysuru	14
Raichur	0
Ramanagara	0
Shivamogga	4
Tumakuru	1
Udupi	1
Uttara Kannada	1
Vijayapura	1
Yadgir	0

TWO YEARS OF COVID: WITH EACH WAVE, STATE PREPARED BETTER

Experts suggest improvement in areas to remain alert to pandemic signals in future

NIRAD MUDUR, CHETANA BELAGERE & RANJANI MADHAVAN @ Bengaluru

KARNATAKA on Tuesday marks the second anniversary of the pandemic hitting the state. On March 8, 2020, a 40-year-old techie who returned to Bengaluru from the US, was the first person in Karnataka to test Covid-19 positive. Since then, a total of 39,42,730 got infected by different variants of the SARS-CoV-2 virus, claiming 39,996 lives in the state.

The two years were endured by the people of this generation through unprecedented misery even as the state's health machinery creaked and whined with the increasing burden of the pandemic across the state.

Hospitals saw acute shortage of beds, oxygen, testing and diagnosis infrastructure through the first wave (March-October 2020), while the second wave (December 2020-November 2021) saw the state health machinery recuperating based on lessons learned from the first wave. But the second wave wreaked havoc in terms of death and suffering, more than what people suffered through the first wave, thanks to the severe Delta variant of the SARS-CoV-2 virus.

NUMBER OF DAYS TAKEN FROM MARCH 8, 2020
To reach 1,000 patients: 65 (May 12, 2020)
To reach 2,000 from 1,000: 10 (May 22, 2020)
To reach 3,000 from 2,000: 8 (May 30, 2020)
Reached 1.06 lakh (July 28, 2020)
2.03 lakh (August 13, 2020)
10.06 lakh (April 2, 2021)
20.13 lakh (May 11, 2021)
30.00 lakh (Dec 11, 2021)
39.42 lakh (March 7, 2022)
HIGHEST POSITIVITY RATES
1st wave 12.54% (Sept 27, 2020)
2nd wave 8.81% (June 4, 2021)
3rd wave 6.21% (Feb 5, 2022)
RECOVERY RATE
Lowest (July 5, 2020) - 35.29%
Highest (March 7, 2022) - 98.90%

In the third wave (January-March 2022), however, the Omicron variant was luckily milder than the preceding variants, besides the anti-Covid-19 vaccination programme — which was kick-started on January 16, 2021 — provided a degree of immunity to the vaccinated population.

The number of deaths in the first and second waves were almost three times the death toll in the third wave. Experts have said the health apparatus in the state has emerged wiser and better prepared, although they also suggested improvement in areas to remain alert to pandemic signals in the future.

Dr V Ravi, eminent virologist, nodal officer of the Indian SARS-CoV-2 Genomics Consortium (INSACOG) lab at Nimhans, and Head, Research & Development, Tata Medical and Diagnostic Centre, told TNIE, "As far as preparedness is concerned, we are much better prepared, not just in terms of infrastructure, but also in preventing hospitalisation and deaths." However, he said, "What needs to be continuously carried out is sentinel surveillance. Fever, respiratory infections need to be continuously tested for known pathogens. If they turn negative then such cases need to be checked through Next Generation Sequencing. Strategic surveillance needs to be set up in hotspots where there are man-animal-bird interactions and wet markets."Dr Ravi said the state lacked human resources in many areas which is important for finding new variants.

Dr C Nagaraj, member, state Covid-19 Technical Advisory Committee, and Director, Rajiv Gandhi Institute of Chest Diseases, said initially there was a lack of facilities such as oxygen beds and ventilators. But once the government responded to the need to strengthen infrastructure, things started to improve. "People would earlier neglect symptoms of persistent cough. Once Covid-19 set in, people became alert to even the slightest of coughs or common colds, and reported to health centres," Dr Nagaraj explained.

DANGEROUS TREND

Spike in angioplasty cases points to cardiac diseases

CHETANA BELAGERE @ Bengaluru

BESIDES an increase in coronary heart related deaths, Karnataka is also seeing a rise in the number of people going through angioplasty. Karnataka's renowned Jayadeva Institute of Cardiovascular Research Centre alone has conducted 10,000 angioplasty procedures in the past one year. Mysuru's Jayadeva Hospital has conducted 6,500 angioplasties, and at least 30 per cent of them are people below 40 years of age.

"There is definitely an increase in burden of cardiac diseases. While there are many who present at later stages when the heart is already ruptured and needs a major surgery, or doesn't give us a window to save the patient, there are a few who identify symptoms and come to us. We have been able to save lives through medication and also angioplasty," explained Dr Manjunath CN, Director, Jayadeva Hospitals.

Appreciating the government's budget announcement of mapping cath labs to Jayadeva, which will help especially in rural areas, Dr Abhijit Vilas Kulkarni, renowned cardiologist, Apollo Hospital, Bannerghatta Road, says, "There are three reasons for rising cases of angioplasty: increasing burden of the disease itself, awareness created around the disease and also increase in screening. Even private hospitals conduct about 450 cases per month. These are huge numbers."

Dr Manjunath says "stress has become the new smoking" for the urban population. Apart from a few major factors like heredity, lifestyle and diabetes control, stress and pollution are also contributing to coronary heart disease. For rural areas, along with predisposed heart disease are factors like diabetes, use of tobacco, smoking and alcohol intake. Dr Abhijit says, "As Indians, we are predisposed to having heart diseases, and smoking is prevalent in rural areas. Earlier, it was thought to be a disease of the affluent, but that is no longer the case."

According to doctors, lack of awareness in rural areas makes people report the disease in its later stages. "While urban areas have screening for cholesterol, TMT, echo etc, rural areas do not have awareness and such screenings. The budget announcement has been made, but we are lagging in infrastructure. If Jayadeva maps it, the government can take care of the financial part," Dr Abhijit adds.

Meanwhile, doctors say coronary heart disease is common in males, but nowadays even young women who have stress and uncontrolled diabetes are showing up. However, more males have undergone angioplasty.

CRIME PATROL

Hijab row: Sec 144 in force till March 22 near colleges

BENGALURU: Following protests over the hijab row at educational institutions across the state, the Bengaluru City Police have extended Section 144 of the CrPC within a radius of 200 metres around schools and colleges in the city for two more weeks. Karnataka witnessed several demonstrations in the last one month over the issue, which had forced the State Government to declare holidays for high schools and colleges. As a preventive step, Bengaluru City Police Commissioner Kamal Pant issued prohibitory orders on Monday, banning all types of protests and gatherings near educational institutions in the city till March 22.

Tattoo artist among 3 held for peddling drugs

BENGALURU: The Hulimavu police on Monday arrested three interstate drug peddlers, including a woman tattoo artist, and recovered 12.9 kg of Hashish oil worth Rs 7.7 crore. The suspects are Vikram Magesh Kumar (23), a habitual offender; Sijil Verghese (23); and his friend Vishnupriya (22). A police team raided the car park of an apartment in BTM Layout and nabbed Kumar, who revealed about his associates. The police raided a rented house in Kothanur and arrested Verghese and Vishnupriya. Investigation revealed that the gang had sourced the drugs from their contacts in Visakhapatnam and smuggled it into the city to sell to local peddlers.

PUBLIC NOTICE

THIS IS TO NOTIFY THE GENERAL PUBLIC THAT MY CLIENT MR. DEVARAJU .L, SON OF LATE LAKSHMINA RANAPPA. HAS LOST THE ORIGINAL SHARE GIFT DEED DATED 20.03.1975 REGISTERED AS DOCUMENT NO. 4307/1974-75 IN BOOK NO.1 VOLUME NO. 290 PAGES 1-2 IN THE OFFICE OF THE SUB REGISTRAR, JAYANAGAR, BENGALURU. IN THIS REGARD MY CLIENT HAS LODGED A POLICE COMPLAINT WITH THE BENGALURU CITY POLICE HAS BEEN REGISTERED VIDE LOST REPORT NO. 0152565/2022, DATED 07.02.2022. ANY PERSON WERE TO FIND THE LOST DOCUMENT, MAY PLEASE HANDOVER THE SAME TO THE UNDERSIGNED AND GET SUITABLY REWARDED.

B.G. SRIRAM,
ADVOCATE & NOTARY
NO.65, 13TH MAIN, 4TH BLOCK EAST,
JAYANAGAR, BANGALORE-560 011.
PH: 080-26536651 DATE: 07-03-2022

IN THE COURT OF THE 2ND ADDL. CHIEF JUDICIAL MAGISTRATE BANGALORE RURAL, AT BANGALORE
C. Mis. No. 293/2022
BETWEEN: 1. Smt. Manjula, W/o Late Muniraju .M, aged about 34 years, **2. Kumari Amulya .M** D/o Late Muniraju .M, aged about 14 years, **2. Kumari Sneha**, D/o Late Muniraju .M, aged about 12 years, (Petitioner No.2 and 3 are minors; Rep. by their natural guardian mother Smt. Manjula) All are R/at. K. Gollahalli Village and post, Kengeri Hobli, Bangalore-560060. ... **Petitioner**
AND: The Thashildar, Bangalore South Taluk, Kandaya Bavana, K.G. Road Bangalore. ... **Respondent**
PUBLIC NOTICE
Whereas the petitioners has filed the above petition for obtaining of death certificate of the petitioner No.1 husband and father of the petitioner No.2 and 3 Muniraju .M, who died on 26/10/2014 at K. Gollahalli Village, Kengeri Hobli, Bangalore South Taluk and accordingly to obtain death certificate from the respondents. If any person interested to file their objections in this matter may appear at 11 am on **05/04/2022** I hereby summoned to appear in the above court in person or pleader to answer the same failing which the petition will be disposed off according to law.
Given under my hand & seal of the Court on 07-03-2022.
By order of the Court, Sheristedar, Court of Chief Judicial Magistrate, Bangalore Rural District, Bangalore.
Advocate for Petitioner: **C. BABU**
No. 56, 2nd Floor, Opp. Cubbonpet Market,
Sunkalpet Main Road, Bangalore-02.
Mob No. 94485 33043

Your Guide to Spicy living
INDULGE
Every Friday with
THE NEW INDIAN EXPRESS

KENDRIYA VIDYALAYA WELLINGTON
THE NILGIRIS-643231
Walk-in-interview for Part-time teachers on Contractual Basis (2022-23)
Website: https://wellington.kvs.ac.in Phone: 0423-223497
Eligible candidates can appear for Walk-in-interview with their original certificates and a set of xerox copies and one passport size photograph on 18.03.2022

DATE & DAY	POSTS / SUBJECTS
18.03.2022 FRIDAY	1. PGT- Hindi, Computer Science, Chemistry, Biology and Physics 2. TGT- Social Science, Sanskrit and Maths 3. Primary Teachers (PRT) 4. Data Entry Operator 5. Music 6. Sports Coach with B.P.Ed 7. Work Experience (BE- ECE/EEE)

1. Qualification and remuneration for all the posts are mentioned in our KV website - https://wellington.kvs.ac.in
2. Should report at the venue by 09.00 am on 18.03.2022. No candidate will be allowed to register after 10.00 am. No TA/DA is admissible for attending the interview.
3. All candidates are instructed to follow covid-19 protocols strictly

Principal

National Health Mission
Karnataka State Health & Family Welfare Society
1st Floor, Arogya Soudha, Magadi Road, Bengaluru-560 023.
Phone: **080-23113584**, Email: **pdrch-hfws@karnataka.gov.in**
No. NHM/Proc/09/2019-20 Date: 25.02.2022
TENDER NOTIFICATION
Tender for **"Providing Vehicles on Daily and Monthly basis with Drivers"**
KSHFWS invites tender from registered eligible Transport Companies to submit their proposal with necessary documents.
The detailed notification regarding eligibility and other details can be obtained by logging on to **www.eproc.karnataka.gov.in**. The tender document can be downloaded through "e-procurement portal" from **08.03.2022 at 11:00 am** onwards and last date for receipt of tender is on before **25.03.2022 at 5:30pm.**
Eastimated Value Rs. 40 Lakhs.
Further details can be obtained from the office of the undersigned during the office hours from 11:00 am to 5:30 pm.
Sd/- Project Director (RCH)
DIPR/DDU/BCPL/3633/2021-22
HAVE SYMPTOMS OF COVID-19? CALL APTHAMITRA ON 14410
Wear Mask | 6 Feet Follow Physical Distancing | Maintain Hand Hygiene

KERALA STATE TRANSPORT PROJECT
PUBLIC WORKS DEPARTMENT
GOVERNMENT OF KERALA
INVITATIONS FOR BIDS (IFB)/Tender Notice
E-Procurement Notice (Item Rate Contract), following Two Envelope Bidding Process
NATIONAL COMPETITIVE BIDDING
KfW Project No.43894 Dated: 08.03.2022
BMZ No. 201865286
1. The Government of India has received financing as German Financial Cooperation with India **Climate –Resilient Reconstruction after Flooding in Kerala** (Loan) from the **KfW** Bank towards the cost of rebuilding climate resilient infrastructures in Kerala and Government of Kerala (GoK) intends to apply a part of the funds to cover eligible payments under the contract for construction of works as detailed below.
2. Bidding will be conducted through bidding procedures as per the KfW Bank &GoK guidelines. Bidding is open to all eligible bidders as defined in the KfW Bank's Guidelines for the Procurement of Consulting Services, Works, Goods, and Non-Consulting Services in FinancialCooperation with Partner Countries.
3. The Project Director, Kerala State Transport Project, Public Works Department, Government of Kerala, now invites online bids through admeasurement (Item Rate) mode of execution for the construction of works detailed below:

State	Bid No.	Name of work	Length Km	Completion Period	Maintenance Period
Kerala	KSTP/KfW/RKI-Pkg III Work/Rd 5	Rehabilitation and Up gradation of Neyyassery - Thokkumbansaddle Road in Idukki District	29.196	24 Months	5 Years

4. The bid documents can be viewed/downloaded from the e-procurement portal of Kerala Government https://etenders.kerala.gov.in from 08/03/2022 to 22/04/2022 upto 15.00 Hrs IST. Bids received online shall be opened on 22/04/2022 at 15.30 Hrs. IST.
5. Bids received through any other mode shall not be entertained. However, EMD, tender fee, Power of Attorney, joint bidding agreement, etc. need to be submitted physically by the Bidder. Please note that the Authority reserves the right to accept or reject all or any of the bids without assigning any reason whatsoever.
6. A pre-bid meeting will be held on 02/04/2022 at 11.00 Hrs. at the office of Project Director, Kerala State Transport Project (KSTP) to clarify the issues and to answer questions on any matter that may be raised at that stage as stated in ITB Clause 7 of 'Instructions to Bidders' of the bidding document. Bidders are advised to download the bidding document prior to the pre-bid meeting in order for bidders to have a good understanding of the scope of work under this contract for discussion and clarification at the pre-bid meeting. Alternatively, pre-bid meeting may be held via video conference. In such a case, the bidders will be informed in timely manner by publishing the access link in the e-procurement portal.
7. The address for communication is as under:
Project Director, Kerala State Transport Project, Project Management Team, T.C.11/339, Sree Bala Building,Keston Road, Nanthancode, Kowdiar P.O., Thiruvananthapuram – 695003, www.kstp.org.in, e-mail:pdkstp@gmail.com, cepmtkstp@gmail.com
Sd/- Project Director, KSTP

CENTRAL MINE PLANNING & DESIGN INSTITUTE LIMITED
(A Subsidiary of Coal India Limited)
Gondwana Place, Kanke Road, Ranchi-834031, Jharkhand, India
NOTICE
"All the tenders issued by CIL and its Subsidiaries for procurement of Goods, Works and Services are available on websites of Coal India Ltd. **www.coalindia.in** /respective Subsidiary Company (CMPDI, **www.cmpdi.co.in**), CIL e-procurement portal **https://coalindiatenders.nic.in** and Central Public Procurement Portal **https://eprocure.gov.in.** In addition, procurement is also done through GeM Portal **https://gem.gov.in**"

KARNATAKA STATE POLLUTION CONTROL BOARD
49, Parisara Bhavana, Church Street, Bengaluru- 560 001
Ph : 080-2558 6520 / 2558 9112 Fax : 080-2558 6321
Email : ho@kspcb.gov.in Website : www.kspcb.gov.in
No..PCB/90/SEO/MINES/EPH/2021-22/6615 Dated: 05.03.2022
ENVIRONMENTAL PUBLIC HEARING NOTIFICATION
Rajapur Iron Ore Mine of M/s. Smt. K.M. Parvathamma Mines has proposed to undertake Iron Ore mining of capacity 43,000 TPA over an area of 61.33 Acres (24.82 Ha) at **M. L. No. 2514, Rajapur Village, Sandur Taluk, Ballari District.** The project proponent has to obtain Environmental Clearance from SEIAA, Government of Karnataka, as per the EIA Notification dated 14.09.2006 (as amended on 01.12.2009), and is required to go through Environmental Public Hearing. As per the SEIAA, Government of Karnataka, Terms of Reference (ToR) letter No. SEIAA 599 MIN 2021 dated: 19.01.2022 and request of the project proponent dated 24.01.2022; the Environmental Public Hearing is being conducted by the Board.
The details of the project are as follows:

1.	**Name of the Company & Address: M/s. Smt. K.M. Parvathamma Mines, 18/35, IInd Link Road, Parvathinagar, Ballari – 583103.**
2.	**Proposed Location of Mine: M. L. No. 2514, Rajapura Village, Sandur Taluk, Ballari District.**
3.	**Details of proposed activity:** Iron Ore mining of capacity 43,000 TPA.
4.	**Pollution control measures**: The domestic sewage from the Office will be let into a septic tank – soak pit system. Rainwater collected during the rainy season in the mine will be used for dust suppression and plantation. Regular sprinkling of water on haul and access roads. Regular maintenance of all equipment to minimize particulate matter and gaseous emissions from diesel engines. Plantation of thick greenbelt is provided around lease area boundary and also in the entire area along the pit, dumps & the periphery of the stacks.
5.	**Date, time and venue of public hearing: 08.04.2022 (Friday) at 03:00 PM at the proposed project area of M. L. No. 2514, Rajapura Village, Sandur Taluk, Ballari District.**
6.	**Places of availability of project documents as per EIA Notification, which is kept open to public are: (a)** Office of the Deputy Commissioner, Ballari District, Ballari **(b)** Chief Executive Officer, Zilla Panchayat, Ballari **(c)** District Industries Centre, Ballari **(d)** Taluk Panchayath, Sandur **(e)** Village Panchayath Office, U. Rajapur **(f)** Regional Office, Karnataka State Pollution Control Board, Ballari **(g)** SEIAA, Karnataka (Ecology and Environment), Department of Forest, Ecology and Environment, Government of Karnataka, Room No. 706, 7th Floor, 4th Gate, MS Building, Bengaluru – 01 **(h) HELP DESK,** Karnataka State Pollution Control Board, Ground Floor, No.49, Parisara Bhavan, Church Street, Bengaluru – 560 001

NOTE: Suggestions, views, comments and objections of interested bonafide residents, environmental groups and others located at project site and likely to be affected by the proposed project are invited within 30 days from the date of publication of this Notification. They can also make oral/written/E-Mail suggestions to the Karnataka State Pollution Control Board/ Chairman, Environmental Public Hearing Committee (Deputy Commissioner, Ballari District, Ballari). Interested public can participate in the Public Hearing at the above place. For details please visit our Website: **Website: kspcb.karnataka.gov.in.**
Sd/-
Member Secretary

IN THE COURT OF THE 2ND ADDITIONAL CHIEF JUDICIAL MAGISTRATE, AT BENGALURU.
C. Misc. No. 253/2022
Between: Sri. Mariyappa, S/o Sri. Rayappa, aged about 46 years, R/at No. 146, Off Kanakapura Road, Near Bus Stop, Thattaguppe 1st Block, Bengaluru-560 082. ... **Petitioner**
And: The Tahasildar, Registrar of Births & Deaths, Bengaluru South Taluk, Bengaluru-560 009. ... **Respondent**
PUBLIC NOTICE
Whereas the petitioner has filed the above petition for obtaining an order seeking direction to the above said respondent authority to enter the death of petitioner's Aunt by name **Late. Fethima Mary, who died on 20-08-2004 at Konanakunte Primary Health Center, Bengaluru** and accordingly obtain death certificate from the respondent.
If any person interested to file their objections in this matter, may appear at 11-00 am on **21-03-2022** to which date the case is posted for hearing, before the Hon'ble 2nd Additional Chief Judicial Magistrate at Bengaluru.
Given under my hand & seal of the Court on 04-03-2022.
By order of the Court, Sheristedar, Court of Chief Judicial Magistrate, Bangalore Rural District, Bangalore.
Address for Service: **Sri. G.S. Devaraj**, Advocate

IN THE COURT OF THE 2ND ADDITIONAL CHIEF JUDICIAL MAGISTRATE, AT BENGALURU.
C. Misc. No. 252/2022
Between: Smt. Rethamma, W/o Sri. Bernard, aged about 57 years, R/at No. 119, Church Road, Near St. Francis Xavier School, Chikkammanahalli, Gottigere, Bengaluru-560 083. ... **Petitioner**
And: The Tahasildar, Registrar of Births & Deaths, Bengaluru South Taluk, Bengaluru-560 009. ... **Respondent**
PUBLIC NOTICE
Whereas the petitioner has filed the above petition for obtaining an order seeking direction to the above said respondent authority to enter the death of petitioner's brother by name **Late. Anthonappa, who died on 18-09-1980 at Thattaguppe Village, Bengaluru South Taluk** and accordingly obtain death certificate from the respondent.
If any person interested to file their objections in this matter, may appear at 11-00 am on **21-03-2022** to which date the case is posted for hearing, before the Hon'ble 2nd Additional Chief Judicial Magistrate at Bengaluru.
Given under my hand & seal of the Court on 04-03-2022.
By order of the Court, Sheristedar, Court of Chief Judicial Magistrate, Bangalore Rural District, Bangalore.
Address for Service: **Sri. G.S. Devaraj**, Advocate

IN THE COURT OF THE 2ND ADDITIONAL CHIEF JUDICIAL MAGISTRATE, AT BENGALURU.
C. Misc. No. 251/2022
Between: Smt. Chaithra .A, D/o Sri. Anthoniraj, aged about 19 years, R/at Barnerughatta Road, Basavanapura, Gottigere, Bengaluru-560 083. ... **Petitioner**
And: The Tahasildar, Registrar of Births & Deaths, Bengaluru South Taluk, Bengaluru-560 009. ... **Respondent**
PUBLIC NOTICE
Whereas the petitioner has filed the above petition for obtaining an order seeking direction to the above said respondent authority to enter the death of petitioner's grandfather by name **Late. Anthonappa, who died on 19-09-2006 at Thattaguppe Village, Bengaluru South Taluk** and accordingly obtain death certificate from the respondent.
If any person interested to file their objections in this matter, may appear at 11-00 am on **21-03-2022** to which date the case is posted for hearing, before the Hon'ble 2nd Additional Chief Judicial Magistrate at Bengaluru.
Given under my hand & seal of the Court on 04-03-2022.
By order of the Court, Sheristedar, Court of Chief Judicial Magistrate, Bangalore Rural District, Bangalore.
Address for Service: **Sri. G.S. Devaraj**, Advocate

Winner of Chief Minister's Rathna Award for the year 2020-21
ISO
CERT
KSIC MysoreSilk heritage weaves
GI - 11
Enrich your 'Women's Day' Celebrations with KSIC Mysore Silk Sarees
Sri Basavaraj S. Bommai
Hon'ble Chief Minister
8th March, 2022
Happy International Womens Day
up to 25% Discount
Pure Gold Zari & Pure Silk Sarees
Get up to Rs. 400/- additional cash discount on purchase of every KSIC Mysore Silk Saree. This offer valid only on 8th March, 2022.
*Conditions apply
A Lucky Dip will be conducted with all the bills for purchase of KSIC Mysore Silk Sarees made on 08.03.2022 across all KSIC Showrooms, Exhibition and one lucky customer will be gifted one KSIC Mysore Silk Zari Saree in Article 550/ 1 Uni.
KARNATAKA SILK INDUSTRIES CORPORATION LTD.
(A Government of Karnataka Enterprise)
3rd & 4th Floor, Public Utility Building, M.G. Road, Bengaluru-1 Ph. +91 80 25586550, 25586402, 25586399
e-mail: sales@ksicsilk.com or info@ksicsilk.com For online sales visit website: www.ksicsilk.com
Sri S. R. Gowda Chairman, KSIC
Smt. V. V. Jyothsna, IAS Managing Director, KSIC
VISIT OUR SHOWROOMS AT - BENGALURU: M.G.Road- Jubilee Showroom, Leo Shopping Complex Ph: 080-29510011 | FKCCI Building, K.G. Road Ph : 080-22262077 Malleshwaram- Jyothi Plaza Ph: 080-23465619 Basaveshwara Nagar- No.: 637, 1st floor, Siddhaiah Puranik Road, Ph:9900556774 | Jayanagar- Benaka Complex, 4th block Ph: 08026631405 | Gandhi Bazaar- BSR Arcade Ph: 080-26604097 | MYSURU: Silk Factory Premises Ph: 0821 2480801 | Indiranagar- Zoo Main Road Ph: 0821-2445504/ Zoo Complex Ph: 0821-2445502 | K.R. Circle Visveshwaraiah Bhavan Ph: 0821-2422658 | Mayura Yatrinivas Ph: 0821-2420713 | Kalidasa Road, Opp. CFTRI Residential Complex, Jayalakshmipuram Ph:08212001622 | CHANNAPATNA: Spun Silk Mills Premises Ph: 080-29552328 DAVANAGERE: Near Sri Kanika Parameshwari Co-Op., Bank Ltd., P.J. Extension Ph:08192-295156 | CHENNAI: No.3, Venkatanarayana Road, T.Nagar Ph: 044-24331106 | HYDERABAD: No. 12, Elephant House Ameerpet Road Ph:040-23411092
0% instalment scheme available for employees of Govt. Dept., Public Sector Undertakings and Banks.
STAY PROTECTED FROM COVID-19, NO CARELESSNESS UNTIL THERE IS A CURE.
Wear Mask | 6 Feet Follow Physical Distancing | Maintain Hand Hygiene
"To protect and improve the natural environment including forests, lakes rivers and wild life and to have compassion for living creatures," is the fundamental duty of every citizen of the country.

Five officers of the Central Board of Indirect Taxes & Customs, Bengaluru, including Additional Director General, Directorate of Revenue Intelligence (DRI), Amitesh Bahadur Singh and Additional Director, DRI, Bipin Kumar Upadhyay were conferred with the President's award for Specially Distinguished Record of Service for 2021 and 2022 by Finance Minister Nirmala Sitharaman on Monday

STATE NEEDS ₹1 LAKH CRORE TO COMPLETE IRRIGATION PROJECTS

Bills of Rs 9,998 crore pending, says Water Resources Minister Karjol in Council

EXPRESS NEWS SERVICE
@ Bengaluru

THE Water Resources Department will require Rs 1 lakh crore to complete all ongoing irrigation projects in the state.

"We need Rs 1 lakh crore to complete works taken up by Cauvery Neeravari Nigam Ltd (CNNL), Karnataka Neeravari Nigam Ltd (KNNL), Krishna Bhagya Jala Nigam Ltd (KBJNL) and Visvesvaraya Jala Nigam Ltd (VJNL)," Water Resources Minister Govind Karjol informed the Legislative Council on Monday while responding to a question raised by JDS MLC B M Farooq.

Karjol said Rs 17,410.28 crore was allocated to the four corporations in 2021-22 of which Rs 10,967.47 crore was released and Rs 10,824.74 was spent. He said Rs 9,998.95 crore bills are pending towards the completed and ongoing works taken up by the four corporations. In 2014-15, Rs 796 crore was pending and it increased to Rs 1,231 crore in 2015-16 and now it is 9,998.95 crore, Karjol said.

In CNNL, bills to the tune of Rs 1,355.16 crore are pending, while in KNNL, bills of Rs 4,058.32 crore, Rs 3,273.07 crore in VJNL and Rs 1,312.40 crore in KBJNL are pending. The State Government is clearing the bills based on time-bound implementation of projects and priority is given to projects with Central funding and drinking water, water conservation projects and small contractors with less than Rs 50 lakh, the minister said.

Water Resources Minister Govind Karjol speaks in the Legislative Council on Monday | NAGARAJA GADEKAL

Explaining the reasons for such a huge sum to complete the ongoing projects, Karjol said many projects were announced by allocating token amounts in the budgets for conducting a survey and preparing detailed project reports, but administrative approvals were given to such projects and tenders too were called. The requirement is for Rs 1 lakh crore, but allocations do not tally with it, he said, adding that allocations have to be made over the years and irrigation projects take time due to various reasons.

"We have enough water to bring another 22 lakh hectares under irrigation, but funds are an issue," he said, adding that they are taking up the ongoing projects on priority and making all efforts to ensure that required funds for completing all ongoing projects are mobilised.

YETTINAHOLE SCHEME

'Reduced dam capacity won't impact project'

EXPRESS NEWS SERVICE
@ Bengaluru

FACED with land acquisition problems for the Byragondlu (in Tumakuru) reservoir, which is part of the Yettinahole project, the State Government has decided to reduce the reservoir capacity from 10 tmcft to 2 tmcft. Water Resources Minister Govind Karjol, however, said this will not impact the project and it will be able to provide water to all the areas as planned earlier.

Responding to concerns raised by opposition MLCs that many areas in Kolar will not get water if the capacity is reduced, Karjol said after elected representatives insisted that the project be started without any delay, they prepared an alternative proposal with 2 tmcft reservoir capacity and a revised estimate of Rs 23,251 crore. The Finance Department is now looking into it, he added.

Explaining the challenges in land acquisition, he said they require 12,857 acres of which 11,747 acres are from farmers, 118 forest land and 992 acres of government land. The difficulty is that land that has to be acquired from farmers is spread in two taluks —Koratagere and Doddaballapur — and guidance value in both places is different. The compensation is given based on the guidance value and it is not possible to give the same compensation in different places as it will impact projects across the state, he said.

Congress and JDS MLCs expressed concern over the delay in taking up the project to provide drinking water to Hassan, Chikkamagalur, Tumakuru, Bengaluru Rural, Ramanagara, Chikkaballapur and Kolar. The project cost in 2014 was Rs 12,912.36 crore and it has now increased to Rs 23,251 crore.

IN THE HOUSE

Bitcoin: Not protecting anyone, says minister

Bengaluru: Home Minister Araga Jnanendra told the Legislative Council on Monday that the police had recovered around Rs 2 crore out of Rs 11.5 crore that was stolen by hackers through the State Government's e-procurement portal. During the discussion on the bitcoin scam in the Upper House, Jnanendra defended the police investigation in the case, saying that it was on the right track and there was no question of safeguarding anyone. When Opposition leader B K Hariprasad alleged that VVIPs were involved in the scam and that their names should be revealed, the minister asked him to provide the names with documents and he said will order a probe into the matter.

State got ₹2,500 cr by selling power

BENGALURU: Energy Minister V Sunil Kumar on Monday said Karnataka got Rs 2,500 crore by selling excess power to other states. Responding to JDS MLC K A Thippeswamy's question in the Council, Sunil said 27,237.97 MW of electricity was generated from all power generation units in Karnataka. He said the government is considering establishing hybrid power parks with a 5,000 MW capacity in Koppal, Dharwad, Gadag, Vijayapura, Davanagere, Chitradurga, Vijayanagar and Tumakuru districts.

Siddaramaiah tears into Bommai's budget, says it has stamp of RSS

EXPRESS NEWS SERVICE
@ Bengaluru

TERMING Chief Minister Basavaraj Bommai's maiden budget as lacking in vision, Opposition leader in the Assembly, Siddaramaiah, said that he was hoping it would have former CM S R Bommai's influence, but has more of RSS imprint. "I was disappointed," he remarked.

Speaking in the Assembly on Monday, Siddaramiah, who initiated a discussion on the budget, said Basavaraj Bommai, who comes from a non-RSS background, was made the CM while original RSS people were ignored. "Basavaraj Bommai had the influence of his father S R Bommai's socialist ideology and I was hoping his budget will have his father's stamp. If someone with an RSS background had presented this budget, I would not have felt bad. Basavaraj Bommai has become more of an RSS man and so is his budget," he said.

Outsider who?

When Siddaramaiah began his speech, he said there were many leaders with RSS background "including you (referring to Revenue Minister R Ashoka) and K S Eshwarappa. But ignoring them, Bommai, who was not even in touch with the RSS or BJP till 2008, was made CM". To this, Ashoka retorted saying Siddaramiah himself was also not from Congress, but was made CM in 2013.

Siddaramaiah said that in order to cover its mistakes, the BJP government is blaming the Covid-19 situation. Citing the lockdowns, the government said it was not able to collect taxes and therefore, went for borrowings. Even the Fiscal Responsibility Act was amended to facilitate this. "The double engine government has failed miserably" he asserted. Till 2018, the state had loans of Rs 2.42 lakh crore which will increase to Rs 5.18 lakh crore by the end of March 2023. This year alone, the State Government has to pay more than Rs 43,000 crore including Rs 27,000 crore interest on the loans, he noted.

Training his guns on the Centre, Siddaramaiah said Karnataka pays more than Rs 3 lakh crore in taxes but, in return, gets only Rs 44,000 crore.

SIT to probe land grabbing by officials: Bommai

BENGALURU: Chief Minister Basavaraj Bommai on Monday declared that a Special Investigation Team (SIT) will be set up to conduct a comprehensive inquiry into government lands being transferred illegally to individuals in and around Bengaluru, besides mooting legislation to curtail the quasi-judicial powers vested with assistant commissioners and deputy commissioners. Bommai also informed that clear-cut guidelines will be issued to make revenue officials accountable -- from village accountants (VAs) to Deputy Commissioners (DCs), not by their post but by individual names, for all the land transactions that take place in their jurisdiction. Bommai clarified that he will "take action immediately" to suspend KAS officer K Ranganath, formerly Bengaluru North assistant commissioner, who had allegedly helped land sharks grab over 37 acres of land by his order as sub-divisional magistrate, based on bogus land records.

'40 OVERSTAYING FOREIGNERS IN DETENTION CENTRE'

CONTINUED FROM PAGE 1

IN Bengaluru over the last three years, 296 cases against 441 foreign nationals have been registered, including for overstaying and indulging in criminal activities. They will be kept at the Detention Centre in Bengaluru till cases against them are disposed of and they get an Exit Permit from the departments concerned.

Jnanendra said that at present, 40 people are lodged in the Detention Centre. "We need cooperation from states like West Bengal as many people come here with identity cards issued in those states and some of them also get identity cards after coming here," he said, and added that as of December 2021, 672 foreigners were staying illegally in Bengaluru.

Legislators cutting across party lines demanded that the government take stern action against overstaying foreigners.

Union Minister Bhagavanth Khuba and Karnataka Health Minister Dr K Sudhakar at an event where Prime Minister Narendra Modi interacted virtually with beneficiaries of the Jan Aushadhi initiative, in Mysuru on Monday | UDAYSHANKAR S

Go digital, raise awareness on Jan Aushadi Kendras: PM

EXPRESS NEWS SERVICE
@ Bengaluru, Mysuru

PRIME Minister Narendra Modi interacted virtually with beneficiaries of the generic drug initiative on the 4th anniversary of Jan Aushadhi Diwas, including one Babita Rao from Mysuru.

An award was also announced to Sayed Asif from Shivamogga under the Jan Aushadhi Sarvashreshta category. Asif started the Jan Aushadhi store in 2017 and, in the first month, earned Rs 15,000. Now, the business has grown to Rs 12,26,298 per month, in the last one year.

Babita Rao told the PM that she has been purchasing good quality medicines at low cost from Jan Aushadhi Kendras for the past four years. The PM asked her to use social media to spread awareness on Jan Aushadi Kendras as it will help families save on medical expenses.

"Karnataka is known for its IT strength and people should make use of the technology and social media platforms like Instagram, Twitter, Facebook and other digital modes to educate the masses about Jan Aushadi Kendras and generic medicines that are available at affordable prices," Modi said.

Rao told the PM that her family of five members used to spend Rs 15,000 on medicines and buying it from Jan Aushadi Kendras has drastically reduced the financial burden. Her in-laws suffer from diabetics and cardiac issues and purchase medicines from the Kendra.

Modi asked beneficiaries to make short videos in Kannada, Hindi and English about Jan Aushadhi Kendras and circulate it on social media.

> People should make use of the technology and social media platforms to educate the masses about Jan Aushadi Kendras and generic medicines that are available at affordable prices
>
> Narendra Modi, PM

At the event, Health Minister Dr K Sudhakar said there are 952 Jan Aushadi Kendras in Karnataka and added that the State Government has decided to open 500 more of them in community health centres within six months. Referring to people who earlier spent 30 to 40 percent of their incomes on medicines, he said that they have now availed generic drugs that are available at 70 to 80 per cent lesser prices.

"The quality and efficacy is the same as branded drugs. They are tested before being released into the market. I appeal to private doctors to not prescribe only branded medicines to those who cannot afford it. Instead, suggest generic medicines on humanitarian grounds," he said.

Union Minister Bhagawanth Khuba said that generic medicines have benefited people in a big way with 1,400 different drugs and 240 surgical items available. He said that drug supply has been digitised and they have come out with cheap glucometers, strips and other products.

Find seats for Ukraine returnees, say JDS, Cong

EXPRESS NEWS SERVICE
@ Bengaluru

WITH scores of students returning from Ukraine, a host of leaders are suggesting that the government accommodate them in medical colleges here.

JDS leader HD Kumaraswamy suggested, "There are about 50-60 medical colleges in Karnataka. If need be, let there be an entrance exam to admit these students. Let at least 10 such students in each college be provided free education."

Opposition leader in Council B K Hariprasad and KPCC working president Eshwar Khandre told *The New Indian Express* that the students should be accommodated by amending rules. "We are just emerging out of the Covid pandemic, when so many lives were lost, and every medical graduate is a precious medical resource. The government should move fast," they felt.

Kumaraswamy noted, "It is impossible for students to return to continue their studies. What will be the future of their education? Parents had raised loans to educate their wards. It is the responsibility of the Central Government to safeguard the future of thee students who returned from Ukraine. Stop indulging in selling dreams of students by fixing a price for education," he noted.

INDIA'S EVACUATION SUCCESS DUE TO DIPLOMACY, SAYS UNION MINISTER

BENGALURU: Attributing the success of 'Operation Ganga' to India's diplomacy, Union Minister of State for External Affairs, Meenakshi Lekhi, said it is one of the largest evacuation operations which the Indian government has undertaken. Speaking at the India Global Forum's annual summit on 'The changing face of global diplomacy' here on Monday, the minister said, "All our friends (other countries) are helping us in the evacuation. That's what I believe diplomacy stands for. You get other people to understand your point of view and get them to assist you in what you wish to achieve." Pointing out that Indians were being brought back in 10-15 flights every day, unlike other countries, Lekhi said, "More than comparing with anybody else, the government feels it is its responsibility to reach out to its people who are stranded." She added, "Operation Ganga is something which I think in today's time and age is one of the largest operations which the Government of India has undertaken. There were close to 20,000 Indian nationals stuck in Ukraine and we have evacuated more than 10,000 people".

Budget offers vision for next 25 yrs: Nirmala

EXPRESS NEWS SERVICE
@Bengaluru

UNION Finance Minister Nirmala Sitharaman on Monday said the budget she presented last month stands for continuity, a tax predictable regime and a vision for the next 25 years. The budget also makes sure that the country is adequately endowed when it celebrates 100 years of Independence in 2047, she added.

Speaking at a budget outreach programme, where she interacted with members of the industry, she said, "The budget gives a vision and also some kind of a roadmap through which we want to achieve fundamental infrastructure."

The nation is still emerging from the effects of the pandemic and there is a need to build and strengthen the support system, particularly for health, and it has been done, she said.

She spoke about the need to support students who lost out on physically classroom-based education for two years.

The budget has made sure that the states have a participatory role in the decisions of the Union government. Funds are being shared with states and they too can actively engage in infrastructure building, she said.

SELCO to train 10K women in sustainability

EXPRESS NEWS SERVICE
@ Bengaluru

TO mark International Women's Day on Tuesday, the Bengaluru-based Solar Electric Light Company (SELCO) will kick off an initiative to encourage 10,000 young women to enter the field of sustainable energy.

"They will be trained to become innovators, inventors, entrepreneurs, chief sustainability officers and educators. SELCO will also embark on creating 25,000 girls as future ambassadors of sustainability in line with the United Nation's Self Development Goals 2030," **Harish Hande**, company co-founder, told reporters on Monday.

The company will also create platforms in rural areas to inspire women in this endeavour. It will work with grassroots institutions, like vocational schools, to create channels to select, mentor and financially support 10,000 women innovators and entrepreneurs in the field of sustainable energy.

"By 2025, more than 10 million families will be impacted directly or indirectly by these two programmes of SELCO," he said.

HC seeks records of cases against MPs, MLAs

EXPRESS NEWS SERVICE
@ Bengaluru

THE Karnataka High Court has ordered the State Government to submit records of cases registered against MLAs and MPs that have been withdrawn. Prior to this, the state informed the court that four cases against an MLA and an MP, were withdrawn after September 16, 2020.

A division bench of Chief Justice Ritu Raj Awasthi and Justice S R Krishna Kumar was hearing suo motu PIL in compliance with the Supreme Court directives regarding withdrawal of pending criminal cases against MLAs, MPs, MLCs and ministers.

Of the four cases, one case, registered against Mysuru-Madikeri BJP MP Prathap Simha by the Bilikere police in Hunsur in 2017, was pending before the Additional Civil Judge and JMFC, Hunsur, and was withdrawn on October 19, 2020, following a Government Order dated August 31, 2020. Simha was booked under Sections 279, 353 and 332 of the IPC for riding in a rash and negligent manner and using criminal force to deter public servants from discharging their duties.

The other cases were registered by the Nyamathi police against Honnali BJP MLA M P Renukacharya in 2018 and were pending before Additional the Civil Judge and JMFC, Honnali. These were withdrawn on November 19, 2020, based on an order of May 5, 2020.

Telangana IT and Industries Minister KT Rama Rao on Monday announced that Microsoft would be investing ₹15,000 crore over the next 15 years in Hyderabad to set up its largest Data Centre in the country. It is the second largest Foreign Direct Investment (FDI) in the State's IT sector.

Over 40 fall ill after chlorine leak

Several Mysuru residents, including children, experienced nausea and difficulty in breathing

EXPRESS NEWS SERVICE
@Mysuru

PANIC spread across Railway Quarters and neighbouring areas in the city when over 40 people, including schoolchildren, fell ill after inhaling chlorine fumes allegedly leaking from Vani Vilas Water Works on KRS Road on Monday. The incident occurred around 4 pm and the leak was allegedly from the water filter unit.

Several residents, including children travelling in an autorickshaw back home from school, experienced a vomiting sensation and had difficulty in breathing.

Fire and emergency services personnel rushed to the spot, stopped the movement of vehicles on KRS Road and stopped chlorine gas leakage.

Children were rushed to Cheluvamba Hospital, while others were taken to Railway Hospital as they complained of a vomiting sensation and difficulty in breathing.

Doctors at Cheluvamba Hospital said that all the children, in the age group of 10-15 years, are doing fine. One of the children was a known case of asthma and a special treatment was given to him, they added.

"We were not sure which gas fumes they had inhaled. We have started the necessary treatment and all are fine," a doctor said.

Fire personnel suspected that a stone thrown at the chlorine cylinders might have caused the leak. They are collecting more details.

Fire personnel prepare to bring the situation under control at Vani Vilas Water Works in Mysuru on Monday

THINKEDU 2022

10TH EDITION OF BIGGEST EDU CONCLAVE BEGINS TODAY

EXPRESS NEWS SERVICE
@Chennai

OVER nearly 30 sessions, 50 speakers are set to shine a light on the evolution of India's education system and the path it is on at ThinkEdu 2022. This year marks the 10th edition of what has consistently been India's biggest education conclave for a decade. March 8 and 9 will see some stalwarts of India's academic, economic and political ecosystems bring ideas, ideologies and reflections on the past, present and future of India's education system. The sessions will be viewed by a live audience, in addition to the 2,750 registered users on the Conclave's digital space.

Vice-President Venkaiah Naidu will inaugurate this year's conclave, which features an absorbing line-up of 12 sessions on Day 1.

These will feature Delhi's Deputy Chief Minister and Education Minister Manish Sisodia delivering a keynote address titled, 'National Education Policy: View from the State'. Another perspective from India's states comes from the Higher Education Minister of Tamil Nadu Dr K Ponmudy, who will discuss the theme 'Not a NEET India: Respecting Regional Needs'. Also, catch noted author and Member of Parliament, Shashi Tharoor speak on 'Hinduism and Hindutva: Education and the Civilisational Debate'.

Debating the universality of education in the country will be Rajya Sabha MP and BJP national spokesperson, Sudhanshu Trivedi, DMK spokesperson, Saravanan Annadurai, and Indian National Congress spokesperson, Prof Gourav Vallabh, in their session titled, 'Diversity in Action: Making Education Inclusive'. Also on the platform will be economist and MP, Subramanian Swamy, speaking on India's China challenge in his session, 'The Chinese Model: Can India Catch Up?'. Plus, the day will also play host to the former directors of some of India's most noted IITs, who will discuss where engineering in India is headed.

The Governor of Kerala, Arif Mohammed Khan, will flag off Day 2, with his speech on 'Education: Victim of Identities'. Day 2 will see author Vikram Sampath and INC spokesperson Rajeev Gowda discussing whether India has a colonial hangover in their session, 'An Epic Idea: Decolonising the Indian Mind'.

The 16 power-packed sessions on Day 2, will also include the Chairmen of the AICTE, Prof Anil Sahasrabudhe, and the UGC, Prof M Jagadesh Kumar, discussing how the education system has managed to cope with the COVID-19 pandemic, and what the future holds for a fast-digitising spectrum of Indian education.

Naidu to inaugurate

Vice-President Venkaiah Naidu will inaugurate this year's conclave, which features an absorbing line-up of 12 sessions on Day 1. These will feature Delhi's Deputy Chief Minister and Education Minister Manish Sisodia delivering a keynote address

UAPA invoked against Harsha murder accused

EXPRESS NEWS SERVICE
@Shivamogga

THE police investigating the murder of Bajrang Dal activist Harsha (28) have invoked certain sections of the Unlawful Activities (Prevention) Act (UAPA) 1967 against the 10 accused in connection with the case. Meanwhile, the accused were remanded to judicial custody on Monday.

The police invoked sections 16, 18, 19 and 20 of UAPA. Section 16 pertains to punishment for terrorist act, 18 for conspiracy, 19 for harbouring and 20 pertains to punishment for being member of terrorist gang or organisation.

The police said that the accused were in 11-day police custody till Monday. They made the arrests, including the main accused Mahammad Khasif (30), a resident of Buddha Nagar in the city.

Harsha was murdered near Kamat Petrol Pump on NT Road on February 20.

Yemen court upholds death penalty

EXPRESS NEWS SERVICE
@Kochi

AN appeal court in Yemen on Monday upheld the death penalty of Nimisha Priya, a nurse from Palakkad, for murdering a Yemen national, shattering the hopes of her husband and other family members who were expecting leniency.

Nimisha

Nimisha was found guilty of murdering Talal Abdo Mahdi in 2017. She was accused of chopping the 24-year-old's body into pieces and disposing it in a water tank with the help of a colleague, Hanan, who was sentenced to life imprisonment.

Nimisha's counsel had pleaded for mercy saying the 33-year-old was compelled to use force as she was unable to bear Talal's physical torture. However, the appeal court, which had deferred the announcement of the verdict twice, upheld the lower court's sentence. Though Nimisha's relatives offered to pay blood money, Talal's family rejected it. They also protested in front of the court demanding a death sentence for Nimisha, mother of a seven-year-old girl.

Advocate K L Balachandran, who has been coordinating with Nimisha's legal team in Yemen, said that though the appeal court's verdict has ended all hopes for legal recourse, they still have a chance to approach the Supreme Judicial Council with a mercy petition. "We are also trying to reach out to Talal's family through welfare organisations in Yemen," said Balachandran.

South-interior K'taka to get rain

EXPRESS NEWS SERVICE
@Bengaluru

The India Meteorological Department (IMD) has forecast light rain over parts of south-interior Karnataka for the next five days owing to the presence of a cyclonic circulation in the Cormorin area.

As a result, Bengaluru experienced cloudy skies and a dip in temperature on Monday. While the maximum temperature in the city was recorded at 30.7 degrees Celsius— 1.7 degrees Celsius below normal— the minimum temperature was 18.7 degrees Celsius— which is 0.4 degrees Celsius below normal. Parts of the city also received trace rainfall.

According to IMD, there is a cyclonic circulation over south-interior Karnataka and neighbouring areas.

EXPRESS READ

Hyderabad capital of Andhra Pradesh: Min

VIJAYAWADA : Amid the ongoing row over the capital of AP, Municipal Administration and Urban Development Minister Botcha Satyanarayana Monday said Hyderabad should be considered as the capital of the State as the AP Reorganisation Act had notified Hyderabad as the joint capital of AP and Telangana.

Left likely to go for youth in RS election

T'PURAM : Election to three Rajya Sabha seats from the state will be held on March 31. The seats are falling vacant following the retirment of Congress leader A K Antony, CPM's K Somaprasad and LJD's MV Shreyamskumar. LDF will retain two seats and the UDF one. The LDF will have 7 RS MPs and the UDF 2.

Jagan miffed as TDP disrupts Guv's address

VIJAYAWADA : The Andhra Pradesh budget session began on a stormy note on Monday with the members of the main Opposition, the Telugu Desam Party, disrupting the Governor's address to the joint sitting of Assembly and Council. Chief Minister Jagan Mohan Reddy chided the TDP leader for disrupting the address.

Arijitha Sevas to resume from April 1

TIRUMALA: After more than two years, the Tirumala Tirupati Devasthanams (TTD) has decided to resume the Arjitha Sevas, which were cancelled due to the outbreak of Covid-19, from April 1. This is for the first time in the history of the temple that the rituals were stopped for devotees for such a long period.

IN THE COURT OF THE 2ND ADDITIONAL CHIEF JUDICIAL MAGISTRATE, AT BENGALURU.
C. Misc. No. 256/2022

Between: Smt. Kumari Shaila, W/o Sri. Anthonapaa, aged about 40 years, R/at No. 148, 1st Block Thattaguppe, Bengaluru-560 082. ... **Petitioner**

And: The Tahasildar, Registrar of Births & Deaths, Bengaluru South Taluk, Bengaluru-560 009. ... **Respondent**

PUBLIC NOTICE

Whereas the petitioner has filed the above petition for obtaining an order seeking direction to the above said respondent authority to enter the death of petitioner's bother-in-law by name **Late. Solomon, who died on 20-10-1989 at Thattaguppe Village, Bengaluru South Taluk** and accordingly obtain death certificate from the respondent.

If any person interested to file their objections in this matter, may appear at 11-00 am on **21-03-2022** to which date the case is posted for hearing, before the Hon'ble 2nd Additional Chief Judicial Magistrate at Bengaluru.

Given under my hand & seal of the Court on 04-03-2022.

By order of the Court, Sheristedar, Court of Chief Judicial Magistrate, Bengelore Rural District, Bangalore.

Address for Service: **Sri. G.S. Devaraj,** Advocate

STATE BANK OF INDIA

Shrungar Complex Branch (40006),
Almas Centre, M.G. Road,
Bangalore-560 001 Tel:080-25327152,
Email ID:sbi.40006@sbi.co.in

CORRIGENDUM

Reference to the Possession Notice published in the New Sunday Express and Samyuktha Karnataka on 6th March 2022 pertaining to **M/s. Duratech Concrete & Products**, The date of Possession of all properties (No. 1, 2, 3 & 4) and as well as the notice date shall be read as 03.03.2022.

Other contents of the notice remains same.

07.03.2022 Bangalore — **Sd/- Authorised Officer**

PUBLIC NOTICE

TO WHOMSOEVER IT MAY CONCERN

It is hereby notified for the General Public that my client Mr. Pranav Kumar, son of Mr. Vidya Sagar Singh aged about 48 years resident of No. 7/39, MIG BDA Flats, II Stage, Domlur, Bengaluru had executed a General Power of Attorney in favour of his father Mr. Vidya Sagar Singh, registered in the office of the Sub-Registrar, Domlur, Bangalore vide Document No. 500/2002-03, Book IV, dated 24-10-2002. Now this General Power of Attorney has been cancelled as per the Revocation of Power of Attorney Deed registered in the Office of Sub-Registrar, Domlur, Bengaluru vide Document No.INR-4-00995-2021-22. C.D. No. INRD 1007 dated 15-02-2022. The General Public hereby informed not to enter into any transaction/dealing with Mr. Vidya Sagar Singh because of his age (82 years old) and medical conditions to take any decision independently. Hence, he is no longer the General Power of Attorney holder of my client Mr. Pranva Kumar. In spite of this Revocation of the Power of Attorney through this Notice, if any transaction /dealings /agreements will take place, the same are illegal as per Law.

N.JAYAVELU, ADVOCATE
No.415, 3rd Block, 10th Cross, HMT Layout
Vidyaranyapura BENGALURU 560097.
Bengaluru — Date 07-03-2022

PUBLIC NOTICE

My client intends to purchase Schedule Property from Mrs. Kala Sunder R/o. No.27, 2nd Cross, Near M.S.Ramaiah Hospital, Devasandra., RMV 2nd Stage, Bengaluru - 560094. Mrs. Kala Sunder represents that the Original Sale Deed Doc. No.4377/1989-90 and other Title Deeds pertaining to the Schedule Property was lost by Canara Bank, Peenya Branch, Bangalore and a Police Complaint has been lodged. Any person(s) having any claim or right in respect of the said property are hereby informed to intimate the undersigned to the address given below or email at ajithadvocate@gmail.com within 7(seven) days from the date of publication of this notice of such claim, along with supporting documents failing which the transaction shall be completed without reference to such claim(s), if any, of such person(s) shall not be binding on my client.

SCHEDULE PROPERTY:

All that piece and parcel of the immovable property bearing Old No. 41 House List No. 441, New House List No. 41/A, Khatha No. 297/A, Krishnappa Extension, Sy. No. 74, Ground Floor, 1st "A" Cross, AECS Layout, RMV 2nd Stage, Nagasettahally Village, Kasaba Hobli, Bengaluru 560 094, having PID No. 100-315-41/A BBMP Ward No. 19, Sanjaynagar, Bangalore, measuring East to West 43 ft., and North to South 60 ft. totally measuring 2580 Sq.ft along with Residential Building consisting of Ground Floor measuring 1290 sq.ft., and First Floor measuring 1320 sq.ft., in all measuring 2640 sq.ft., and bounded on the

East By: Private Property House List No.41
West By: 30 Feet Road
North By: Private Property Nos.35 and 36
South By: 30 Feet Road

Place: Bengaluru,
Date: 08.03.2022

AJITH MATHEWS
Advocate
Parayil House No. 553 D8/674 Havanur Extn, 6th Main 6th Cross, Nagasandra Post, Hessarghatta Road, Bengaluru 560 0073.
Phone: 9740319251
Email: ajithadvocate@gmail.com

IN THE COURT OF THE CHIEF JUDICIAL MAGISTRATE BENGALURU RURAL DISTRICT AT BENGALURU
CRL. MISC. No. 398/2021

BETWEEN: 1. Smt. Pillamma W/o Late Venkatashamappa @ Venkataswamappa, aged about 65 years, **2. Sri. Sonnappa** S/o Late Venkatashamappa @ Venkataswamappa, aged about 43 years, Petitioner No. 1 and 2 are R/at Bylakere Village, Shivakote Post, Hesaraghatta Hobli, Yelahanka Taluk, Bengaluru District. **3. Smt. Manjamma V.** D/o Late Venkatashamappa @ Venkataswamappa, W/o Gangadharaiah R., aged about 39 years, R/at E-1, 9th Cross, C L Ramaiah Layout, Kaval Byrasandra, R.T.Nagar, Bengaluru - 560032. ... **PETITIONERS**

AND: The Tahashildar, Yelahanka Taluk, Yelahanka, Bengaluru. ... **RESPONDENT**

NOTICE

Whereas the Petitioners have filed above Petition for obtaining Death Certificate of late Munishyami S/o late Venkata (father in law of Petitioner No.1 & grandfather of Petitioner No.2 and 3), who died on 03.03.1984 at Byalakere Village, Hesaraghatta Hobli, Yelahanka Taluk, Bengaluru District. If there are any persons having any claim, they may appear before Court in person or through Pleader on **19-03-2022** at 11.00 A.M., failing which the Petition will be disposed off according to law.

Given under my hand & the seal of the Court on 19-02-2022.

By order of the Court, Sheristedar, Court of Chief Judicial Magistrate, Bangalore Rural District, Bangalore.

Advocate for Petitioners: **Sri Prasanna Kumar .T.N**

IN THE COURT OF XXXVIII ADDL. CHIEF METROPOLITAN MAGISTRATE AT BENGALURU
C.C. NO. 9761/2015

BETWEEN: Yelahanka Merchants Finance Company ... Complainant

AND: Anjad Ahmed ... Accused

NOTICE OF PROCLAIMATION WARRANT TO THE ACCUSED

Anjad Ahmed S/o Nazeer Ahmed, aged Major R/at No. 04, Hegganahalli, Bengaluru-560 091.

Take notice that, the complainant has instituted the above case against you under section 138 of N.I. Act for total sum of Rs. 4,03,050/- hence, you are hereby directed to appear in person or through a pleader on **24-03-2022** at 11.A.M. before this court to answer the said claim. Take notice that in default of your appearance, the above case will be heard and consequences will follow.

Given under my hand and seal of the court on 07-03-2022 at Bengaluru.

By Order of the Court, Sheristedar, XXXVIII A.C.M.M. Court, Bangalore.

IN THE COURT OF THE 2ND ADDITIONAL CHIEF JUDICIAL MAGISTRATE, AT BENGALURU.
C. Misc. No. 255/2022

Between: Sri. Anthonappa, S/o Sri. Mariswamy, aged about 50 years, R/at No. 148, Off. Kanakapura Main Road, Near Church Thattaguppe 1st Block, Thattaguppe, Bengaluru-560 082. ... **Petitioner**

And: The Tahasildar, Registrar of Births & Deaths, Bengaluru South Taluk, Bengaluru-560 009. ... **Respondent**

PUBLIC NOTICE

Whereas the petitioner has filed the above petition for obtaining an order seeking direction to the above said respondent authority to enter the death of petitioner's father-in-law by name **Late. Chowrayalu, who died on 04-03-1984 at Thattaguppe Village, Bengaluru South Taluk** and accordingly obtain death certificate from the respondent.

If any person interested to file their objections in this matter, may appear at 11-00 am on **21-03-2022** to which date the case is posted for hearing, before the Hon'ble 2nd Additional Chief Judicial Magistrate at Bengaluru.

Given under my hand & seal of the Court on 04-03-2022.

By order of the Court, Sheristedar, Court of Chief Judicial Magistrate, Bangalore Rural District, Bangalore.

Address for Service: **Sri. G.S. Devaraj,** Advocate

IN THE COURT OF THE 2ND ADDITIONAL CHIEF JUDICIAL MAGISTRATE, AT BENGALURU.
C. Misc. No. 254/2022

Between: Smt. Elizabeth, W/o Sri. James Bernad, aged about 46 years, R/at No. 104, Kanakapura Road, Near Church, Thattaguppe 2nd Block, Bengaluru-560 082. ... **Petitioner**

And: The Tahasildar, Registrar of Births & Deaths, Bengaluru South Taluk, Bengaluru-560 009. ... **Respondent**

PUBLIC NOTICE

Whereas the petitioner has filed the above petition for obtaining an order seeking direction to the above said respondent authority to enter the death of petitioner's mother-in-law by name **Late. Barbaramma, who died on 12-05-1975 at Thattaguppe Village, Bengaluru South Taluk** and accordingly obtain death certificate from the respondent.

If any person interested to file their objections in this matter, may appear at 11-00 am on **21-03-2022** to which date the case is posted for hearing, before the Hon'ble 2nd Additional Chief Judicial Magistrate at Bengaluru.

Given under my hand & seal of the Court on 04-03-2022.

By order of the Court, Sheristedar, Court of Chief Judicial Magistrate, Bangalore Rural District, Bangalore.

Address for Service: **Sri. G.S. Devaraj,** Advocate

PUBLIC NOTICE

My Client is intending to purchase the vacant site bearing present Property No.2467/A, Old PID No.73-217-2467/A as per Form-A (Rule-11) issued by Bruhat Bangalore Mahanagara Palike, situated at HAL 3rd Stage, Konena Agrahara Layout, Old Ward No.73, New Ward No.113, Bangalore morefully described in the Schedule hereunder and hereinafter referred to as the "SCHEDULE PROPERTY" from Sri. L.PANNER SELVAM, aged about 70 years son of late.Lakshmi Narayanan Abbaji and Smt. P.SATHYAVATHI, aged about 69 years wife of Sri.L.Panner Selvam, both are residing at No.802, SAINT CROIX DR, Vienna, VA 2218-7499 United States of America.

The Public is hereby informed that if anybody have any objections for the above said Sale, they may file their objections along with the related documents to the under signed within Ten days from the date of this publication. If no objections have been received within the above time, my client will proceed to purchase the property as nobody have any objections.

SCHEDULE

All that piece and parcel of the vacant site bearing present Property **No.2467/A,** Old PID No.73-217-2467/A as per Form-A (Rule-11) issued by Bruhat Bangalore Mahanagara Palike, situated at **HAL 3rd Stage, Konena Agrahara Layout,** Old Ward No.73, New Ward No.113, Bangalore measuring,

East to West : 12.40 meters
North to South : 14.70 meters
in total 182.28 square meters
Bounded on the :
East by : Road.
West by : Site No.2456/B.
North by : Road.
South by : Site No.2467.

MAKAM NAGARAJA GUPTA
MAKAM LAW ASSOCIATES
Advocates
No. 429-430, Second Floor
Alankar Pearl Plaza, K.G. Road
Bangalore-560 009

KARNATAKA NIRAVARI NIGAM LIMITED

(A Government of Karnataka Enterprise)
Office of the Executive Engineer, KNNL, No.4, Canal Division, Sirwar Tq., Dist: Raichur

ಸಂ.ಕ.ನಿಸಂ.ಕಾ.ಅ-4/ಕನೀನಿನಿ/ಶಾಕಾ-1/2021-22/733 — ದಿನಾಂಕ:03.03.2022

SHORT-TERM TENDER NOTIFICATION (Call-2)

(Through e-procurement only)

For Two works of Rs.103.75 Lakhs and Rs.103.53 Lakhs percentage tenders for Two cover system through e-procurement platform are invited by the Executive Engineer, KNNL, No.4, Canal Division, Sirwar on Behalf of The Managing Director, Karnataka Neeravari Nigam Limited, 4th Floor, Coffee Board Building, Dr. B.R. Ambedkar Veedhi, Bangalore-01 from eligible category III and above contractor enrolled in KNNL OR KPWD Class-I. Last date for submission of completed tender document is up to **14.03.2022, 4.00 PM.** All other details of work & terms and conditions can be obtained through website:**www.eproc.karnataka.gov.in** or in the office of the undersigned during office hours. Corrigendum will be published in website: **www.eproc.karnataka.gov.in** for all modifications/corrections, if any.

Sd/- Executive Engineer, KNNL, No.4, Canal Division, Sirwar

DIP/Raichur/690/MC&A/2021-22

GOVERNMENT OF KARNATAKA
OFFICE OF THE EXECUTIVE ENGINEER, PUBLIC WORKS DEPARTMENT DIVISION KOPPAL.

Phone No: 08539 – 222318 Fax No: 08539 - 222317
email : eepwdkpl2@gmail.com

IFT No. PWD:DK:RD:KW-4:2021-22: 4471 Date: 28-02-2022

INVITATION FOR POSTPONED SHORT TERM TENDER (IFT)

The Executive Engineer, Public works Department Division Koppal invites tenders from the eligible tenderers as per standard bid documents KW-4 on e-procurement Portal, **Head of Account : 5054 SDP (General), 5054 TSP, 3054 SH Maintenance (Non Plan) and 3054 MDR Maintenance (Non Plan) for the Year 2021-22.** Two cover Tender procedure as per Rule 28 of the KTPP Act shall be followed. For more information the contractor can contact the under signed during office hours on Phone No. 08539 – 222318 and all informations regarding tenders can be had from website http://eproc.karnataka.gov.in. Total number of works 07. Max: Estimate Amount Rs. 216.14 Lakhs & Min: Estimate Amount Rs. 68.04 Lakhs. (Work Indent Nos. 149202, 149067, 149054, 149203, 149068, 149316 and 149069). The tender documents can be downloaded from the above website address, Pre bid meeting date, E.M.D, Tender processing fee, Last date & time for Tender Queries/clarification as mentioned in e-Proc Portal. Last date & time for receipt of tenders 14-03-2022 Time 16.00, Date and time for opening of technical bid 15-03-2022 Time 16.30 and Date and time for opening of Financial Bid 17-03-2022 Time 16.00.

Sd/- EE, PWD Division, Koppal.

DIPR/Koppal/582/MCA/2021-22

GOVERNMENT OF KARNATAKA
(PUBLIC WORKS, DEPT.)

No. PWD/BGM/TND/TA/AE/2021-22/ 7555 Date: 5-03-2022

- ITEM RATE TENDER NOTIFICATION (E-PROCUREMENT):-

The Executive Engineer, PWD Belagavi Division Belagavi invites item rate tenders from the eligible contractors registered in E-procurement portal in Public Works Department under KW- 3 & 4 Standard tender documents for a total of 11 works under H/A 2059 suvarna soudha building Maintainance, 5054 SH Improvements, 3054 SH, MDR Flood work, 3054 SH BridgeMaintainance & 5054 SCP with maximum & minimum tender amounts of Rs. 437.44 Lakhs & Rs. 52.80 Lakhs respectively and EMD will be maximum & minimum EMD amount of Rs. 656200/- & Rs. 105000/- respectively. Part-1 Tender receipt Date is on 14.03.2022 upto 4.30 PM and Technical bid Opening Date is on 15.03.2022 after 4.45 PM. Part-2 Tender receipt Date is on 17.03.2022 upto 4.30 PM and Technical bid Opening Date is on 18.03.2022 after 4.45 PM.For more information contact the office of the undersigned and www.eproc.karnataka.gov.in after 05-03-2022.

Sd/-Executive Engineer,
Public Works Depatment. Belagavi Dn. Belagavi.

DIPR/BGM/RO-NO-1732/MCA/2021-22

ಕರ್ನಾಟಕ ನೀರಾವರಿ ನಿಗಮ ನಿಯಮಿತ

(ಕರ್ನಾಟಕ ಸರ್ಕಾರದ ಉದ್ಯಮ)
ಕಾರ್ಯಪಾಲಕ ಅಭಿಯಂತರರ ಕಛೇರಿ ಘಟಪ್ರಭಾ ಎಡದಂಡೆ ಕಾಲುವೆ ವಿಭಾಗ ನಂ–2 ಜಮಖಂಡಿ,

ಸಂ: ಘ.ಎ.ದಂ.ಕಾ./ವಿ–2/ಪಿಬಿ/2021–22/ 1660 ದಿನಾಂಕ: 02.03.2022

ಅಲ್ಪಾವಧಿ ಟೆಂಡರ್ ಪ್ರಕಟಣೆ

ಮಾನ್ಯ ವ್ಯವಸ್ಥಾಪಕ ನಿರ್ದೇಶಕರು, ಕನೀನಿನಿ ಬೆಂಗಳೂರು ಇವರ ಪರವಾಗಿ ಕರ್ನಾಟಕ ಸರಕಾರದ ಲೋಕೋಪಯೋಗಿ ಇಲಾಖೆಯ / ಕರ್ನಾಟಕ ನೀರಾವರಿ ನಿಗಮ ನಿಯಮಿತದ ಅರ್ಹ ಗುತ್ತಿಗೆದಾರರಿಂದ ಕಾರ್ಯನಿರ್ವಾಹಕ ಅಭಿಯಂತರರು, ಕನೀನಿನಿ ಜಿಎಲ್‌ಬಿಸಿ ವಿಭಾಗ ನಂ. 2 ಜಮಖಂಡಿ ಕಚೇರಿ ವ್ಯಾಪ್ತಿಯಲ್ಲಿ ಏಕ ಲಕೋಟೆಯ ಪದ್ಧತಿಯಂತೆ ಕರ್ನಾಟಕ ಸಾರ್ವಜನಿಕ ಸಂಗ್ರಹಣೆಗಳ ಪೋರ್ಟಲ್ ಮುಖಾಂತರ ಟೆಂಡರನ್ನು ಆಹ್ವಾನಿಸಲಾಗಿದೆ. ಒಟ್ಟು ಕಾಮಗಾರಿಯ ಸಂ. 1 ಅಂದಾಜು ಮೊತ್ತ ರೂ. 50.00 ಲಕ್ಷಗಳಿದ್ದು ಟೆಂಡರ್ ಸ್ವೀಕರಿಸಲು ಕೊನೆಯ ದಿನಾಂಕ: 11.03.2022 ರ 16.00 ಗಂಟೆ ವರೆಗೆ, ನಿಗದಿಪಡಿಸಲಾಗಿದೆ. ಸದರಿ ಟೆಂಡರ್‌ನ ಹಣಕಾಸಿನ ಬಿಡ್ ತೆರೆಯುವ ದಿನಾಂಕ: 14.03.2022.

ಕಾಮಗಾರಿಗಳ ಹೆಸರು/ ಗುತ್ತಿಗೆದಾರರ ಅರ್ಹತೆ/ ಟೆಂಡರಿನ ನಿಯಮ/ ಟೆಂಡರ ಪ್ರೋಸೇಸಿಂಗ್ ಶುಲ್ಕ ಇತ್ಯಾದಿ ವಿವರಗಳಿಗೆ https://www.eproc.karnataka.gov.in. ಮೂಲಕ ಮಾಹಿತಿ ಪಡೆಯಬಹುದಾಗಿದೆ ಅಥವಾ ಈ ಕೆಳಗೆ ಸಹಿ ಮಾಡಿದವರ ಕಚೇರಿಯಲ್ಲಿ ಕಚೇರಿ ಸಮಯದಲ್ಲಿ ಸಂಪರ್ಕಿಸಬಹುದಾಗಿದೆ. ಟೆಂಡರನ್ನು ಸ್ವೀಕರಿಸುವ ಅಧಿಕಾರಿಯು ಯಾವುದೇ ಕಾರಣ ನೀಡದೆ ಯಾವುದೇ ಟೆಂಡರನ್ನು ಅಥವಾ ಎಲ್ಲಾ ಟೆಂಡರನ್ನು ತಿರಸ್ಕರಿಸುವ ಅಧಿಕಾರವನ್ನು ಹೊಂದಿರುತ್ತಾರೆ.

ಸಹಿ/–[ಟಿ.ಎಚ್. ಕಟ್ಟಿಮನಿ]
ಕಾರ್ಯಪಾಲಕ ಅಭಿಯಂತರರು
ಘ.ಎ.ದಂ ಕಾಲುವೆ ವಿಭಾಗ ನಂ–2, ಜಮಖಂಡಿ

DIPR/BGK/RO-NO-597/MCA/2021-22

KARNATAKA FOREST DEVELOPMENT CORPORATION LIMITED

[A Government of Karnataka Undertaking]
Post Box No. 930, Kulshekara, Mangaluru-5
Office : 0824 - 2230346, Fax 0824 –2231032 E-Mail : kfdcledmr@dataone.in

No.KFDC/ED/A3/T-1/2022-23 — Date: 02.03.2022

SHORT BRIEF RE-E-TENDER NOTIFICATION

RE E-Tenders are invited for the supply of materials and Manual spraying as below:-

(1) Urea-46%N- 187.250 MT (2) Rock Phosphate – 18%-20% P205 – 335.600 MT (3) Muriate of Potash 58%-60% K20-159.250 MT (4) TMTD Zinc Oxide Ready Mix- 8 MT and (5) Carrying out Manual Spraying – 3633.61 Ha. of rubber plantations situated in Sullia and Puttur Taluks of Dakshina Kannada District.

The last date for submission of tender documents is 17.03.2022 upto 15.00 hrs. The date of opening tenders is 19.03.2022 at 15.30 hrs.

For tender details please visit http://www.eproc.karnataka.gov.in

For further details, contact this office during office hours.

Sd/- KARNATAKA FOREST DEVEOPMENT CORPORATION LTD.
EXECUTIVE DIRECTOR, MANGALORE

DIPR / MNG /1116/ MPL / 21-22

Your Guide to Spicy Living
INDULGE
Every Friday with
THE NEW INDIAN EXPRESS

PUBLIC NOTICE

Our client (**'Client'**) is desirous of entering into certain transactions with respect to the immovable Property more fully described in the 'Schedule' hereto, hereinafter referred to as the '**Schedule Property**' and the present owner of the Schedule Property i.e. SRI. C. PETERS, S/o Sri. A.C. Cruzhas represented that hehas unrestricted rights of alienation over the same.

Notice is hereby given to the general public that any person/s other than the present owners, asserting any right, title, charge, lien or any other interest whatsoever in respect of the Schedule Property are hereby called upon to submit to the undersigned, their objection if any, to the proposed transaction. The said objections must be in writing, together with Certified Copies/Original documents as proof of such claim/s, so as to reach us at the address given below within a period of 15 (Fifteen) days from the date of publication of this Notice. If no such objections are received, it shall be deemed that no one else other than the present owners have any right, title, interest or claim whatsoever in respect of the Schedule Property and our Client would be at liberty to proceed with the transaction concerning the Schedule Property.

SCHEDULE
(Description of the Schedule Property)

All the piece and parcel of Site No. 757, PID No. 68-2-757, Situated at Koramangala 3rd Block, and measuring East to West **18.29** metres and North to South **12.19** metres, in all measuring 222.04 Square Meters and bounded on the **East by:** Road, **West by:** Site No. 778, **North by:** Site of 758, **South by:** Site No. 756.

JP & JP Law Firm,
Advocates & Legal Consultants
#35, Ground Floor, Off Lavelle Road, Kasturaba Cross Road, Bangalore-560 001.
E-Mail: tndgowda@gmail.com
Date: 07.03.2022

All the news.
In just a click.
Log to www.newindianexpress.com

TAMILNADU NEWSPRINT AND PAPERS LIMITED

Kagithapuram - 639 136, Karur Dist, Tamil Nadu
Ph. : 04324 - 277001 (10 Lines)

NOTICE INVITING TENDER

Tender No	Material Description	Due date
212213005371	Procurement of Spreader Roll for Wire & Press - PM/C # 2	22.03.2022
212213005427	Procurement of Pigment Dyes for Paper Machine 1,2 # 3 (a) Violet Dye (b) Blue Dye	23.03.2022
212213005473	Procurement of Maize based Native Starch (in Jumbo Bags) for Unit-I	22.03.2022
212213005429	Procurement of Sodium Silicate - Alkaline for Unit-I	21.03.2022
CORRIGENDUM if any will be issued in TNPL Website only		
Email	212213005371 - purchase.imp@tnpl.co.in 212213005427, 5473 & 5429 - purchase.rawmatl@tnpl.co.in	

Detailed terms and conditions, Tender Fee, EMD, etc, are available in the tender document at our websites : **www.tnpl.com / www.tenders.tn.gov.in**

DIPR/1071/Tender/2022 — *TNPL - Maker of bagasse based eco-friendly Paper*

"சோதனை கடந்து சுதந்திரம் அடைந்தோம். சாதனை புரிந்து சரித்திரம் படைப்போம்"

KARNATAKA HOUSING BOARD

3rd Floor, Cauvery Bhavan, K.G.Road, Bengaluru - 560009.

Short Term Tender Notification (Through E-Procurement portal)

Notification No. KHB/C.E/Complex/Suryanagar Ph-1/ AEF/204/2021-22 Date: 05.03.2022

Karnataka Housing Board has invited tenders through e-procurement for appointment of Architectural Engineering Firm (AEF) for the work of Construction of commercial cum office building in commercial site No.01 and construction of commercial complex in site No. 258 at Suryanagar Phase-I, Anekal Taluk, Bengaluru Urban District.

Last date for submission of bid is on **19.03.2022 up to 4.00 PM.**

For further information, contact below mentioned office address: **Executive Engineer, Karnataka Housing Board, 3rd Floor, Cauvery Bhavan, Bengaluru Phone No. 080-22273511 / 080-22100077, website : https://eproc.karnataka.gov.in**

Sd/-
Executive Engineer,
Karnataka Housing Board, Bengaluru

DIPR/DDU/3644/AKAR/2020-21

COVID-19 - DON'T SPREAD RUMOURS. ACT RESPONSIBLY, AVOID INFECTION-NOT THE INFECTED.
Wear Mask | 6 Feet Follow Physical Distancing | Maintain Hand Hygiene

---

IN THE COURT OF THE XXXVII ADDITIONAL CITY CIVIL & SESSIONS JUDGE, BENGALURU (CCH-38)
O.S. No: 1784/2018

Between:

Bank of Maharashtra, A Government of India Undertaking, having its **Head Office at** Lokmangal, 1501, Shivajinagar, Pune-411005 and having its **Branch Office at** No.19, Uttaradi Mutt Road, Basavanagudi, Bangalore-560004. Represented by its Chief Manager ... **Plaintiff**

And

M/s. C.M.A. Equipments and another ... Defendants

SUMMONS TO DEFENDANT NOS.1 & 2 UNDER ORDER V RULE 20 CPC

1. **M/s. C.M.A. Equipments,** No.11, 2nd Floor, Dr. Ambedkar College Road, Kavalbyrasandra, Shampur, Bangalore-560032. Represented by its Proprietor **Mr. Afsar Pasha.**
2. **Mr. Afsar Pasha,** Proprietor **M/s. C.M.A. Equipments,** No.11, 2nd Floor, Dr. Ambedkar College Road, Kavalbyrasandra, Shampur, Bangalore-560032.

Whereas the plaintiff above named has filed a Suit under Order VII RULE 1 & 2 of the Code of Civil Procedure, 1908; (recovery of money) directing the defendants to pay a sum of **Rs.6,58,015.00 (Rupees Six Lakhs Fifty Eight Thousand Fifteen Rupees Only)** being the loan outstanding as on the date of the suit along with interest at the rate of 14% p.a. from the date of the suit.

You are summoned to appear before this Court (CCH 38) in person or by a pleader on **23rd day of March 2022, at 11:00 AM** to answer the same, failing which the plaint will be heard and determined in your absence.

Given under my hand and seal on this the 3rd day Feb of 2022.

By Order of the Court

Advocate for the Plaintiff:
B.V.Krishna, M/s. Law & Options, Advocates,
No.1432/2, SNR Arcade, 1st Floor,
Krishnadevaraya Road, Vijayanagar, Bangalore-560040. **Ph:9844724172**

Asst. Registrar
City Civil Court
Bengaluru

ನಗರಸಭಾ ಕಾರ್ಯಾಲಯ, ಹರಿಹರ–577601

ಜಿಲ್ಲೆ: ದಾವಣಗೆರೆ ರಾಜ್ಯ: ಕರ್ನಾಟಕ
Website: www.hariharcity.mrc.gov.in — Email: itstaff_ulb_harihara@yahoo.com
Phone: 08192-244266 — Fax: 08192-241024

ನಂ.ನಸಹ/ತಾಂತ್ರಿಕ/ಸಿಆರ್–01/2021–22 — ದಿನಾಂಕ:05–03–2022

ಇ–ಪ್ರಕ್ಯೂರ್‌ಮೆಂಟ್ ಟೆಂಡರ್ ಪ್ರಕಟಣೆ

ಹರಿಹರ ನಗರಸಭೆ ವ್ಯಾಪ್ತಿಯ ಕೆಯುಐಡಿಎಫ್‌ಸಿ–ಕೆಯುಡಬ್ಲ್ಯೂ ಎಂಬಿಸಿ–ಪಿಐಯು & ನಗರಸಭೆ ವತಿಯಿಂದ ಕೈಗೊಂಡಿರುವ ಒಳಚರಂಡಿ & ಎಸ್‌ಟಿಪಿ (ಓ&ಎಂ) ಕಾರ್ಯಾಚರಣೆ ನಿರ್ವಹಣೆಗೆ ಕರ್ನಾಟಕ ಸಾರ್ವಜನಿಕ ಸಂಗ್ರಹಣೆಗಳಲ್ಲಿ ಪಾರದರ್ಶಕತೆ ಆದೇಶ 1999–2000ರ Act 2000ರ ನಿಯಮದಂತೆ ಸ್ಟ್ಯಾಂಡರ್ಡ್ ಬಿಡ್ ಡಾಕ್ಯುಮೆಂಟ್ ಕೆಡಬ್ಲ್ಯೂ–3 ನಿಯಮದನ್ವಯ ಈ ಕೆಳಗಿನ ಇಂಡೆಂಟ್ ನಂಬರ್‌ಗಳ ನಿರ್ವಹಣೆಯನ್ನು ಕರ್ನಾಟಕ ಲೋಕೋಪಯೋಗಿ ಇಲಾಖೆಯಲ್ಲಿ ನೊಂದಾಯಿತರಾದ ಅರ್ಹ ಗುತ್ತಿಗೆದಾರರು/ ಏಜೆನ್ಸಿಯವರಿಂದ ಇ–ಪ್ರಕ್ಯೂರ್‌ಮೆಂಟ್ ಪೋರ್ಟಲ್ ಮುಖಾಂತರ ಟೆಂಡರ್ ಆಹ್ವಾನಿಸಲಾಗಿದ್ದು ಇಚ್ಛೆಯುಳ್ಳ ಈ ಕೆಳಗಿನ ಕಾಮಗಾರಿಗಳಿಗೆ ತಮ್ಮ ದರಗಳನ್ನು e-procurement ಮುಖಾಂತರ ಸಲ್ಲಿಸಲು ಕೋರಿದೆ. ಗುತ್ತಿಗೆದಾರರು ತಮಗೆ ಬೇಕಾದ ಟೆಂಡರ್ ದಾಖಲೆಗಳನ್ನು https://eproc.karnataka.gov.in ವೆಬ್‌ಸೈಟ್ ಮೂಲಕ ಪಡೆದು ಕೊಂಡು ಭರ್ತಿ ಮಾಡಿದ ಟೆಂಡರ್‌ಗಳನ್ನು e-procurement ವೆಬ್‌ಸೈಟ್ ಮೂಲಕ ಸಲ್ಲಿಸಬಹುದು ಹಾಗೂ ಹೆಚ್ಚಿನ ಮಾಹಿತಿಯನ್ನು ತಾಂತ್ರಿಕ ಶಾಖೆ ನಗರಸಭೆ, ಹರಿಹರ ಇವರಿಂದ ಪಡೆಯಬಹುದಾಗಿದೆ.

1) ಇ–ಪ್ರಕ್ಯೂರ್‌ಮೆಂಟ್‌ನಲ್ಲಿ ಟೆಂಡರ್ ಬಗ್ಗೆ ವಿಚಾರಿಸಲು ಕೊನೆಯ **ದಿನಾಂಕ:21–03–2022 ರಂದು ಸಂಜೆ 5.00** ಗಂಟೆಯವರೆಗೆ. 2) ಇ–ಪ್ರಕ್ಯೂರ್‌ಮೆಂಟ್‌ನಲ್ಲಿ ಮುಖಾಂತರ ಟೆಂಡರ್ ಸಲ್ಲಿಸಲು ಕೊನೆಯ **ದಿನಾಂಕ: 23–03–2022 ರಂದು ಸಂಜೆ 5.00** ಗಂಟೆಯವರೆಗೆ. 3) ತಾಂತ್ರಿಕ ಬಿಡ್ ತೆರೆಯುವ **ದಿನಾಂಕ:24–03–2022ರಂದು ಬೆಳಿಗ್ಗೆ 11.30 ಗಂಟೆಗೆ.** 4) ಇ–ಪ್ರಕ್ಯೂರ್‌ಮೆಂಟ್ ತೆರೆಯುವ **ದಿನಾಂಕ:28–03–2022 ರಂದು ಬೆಳಿಗ್ಗೆ 11.30** ಗಂಟೆಗೆ ಅಥವಾ ನಿಗಧಿಪಡಿಸಿದ ದಿನಾಂಕದಂದು.

ಕ್ರ ಸಂ.	ಕಾಮಗಾರಿಗಳ ವಿವರ	ಅಂದಾಜು ಮೊತ್ತ (ರೂ.ಲಕ್ಷಗಳಲ್ಲಿ)	ಟೆಂಡರ್‌ಗಿಟ್ಟ ಮೊತ್ತ (ರೂ.ಲಕ್ಷಗಳಲ್ಲಿ)	ಇ.ಎಂ.ಡಿ. (ರೂ.ಗಳಲ್ಲಿ)	ಕಾಲಾಮಿತಿ	ಗುತ್ತಿಗೆದಾರರ ದರ್ಜೆ ಮತ್ತು ವರ್ಗ	ಕಾಯ್ದಿರಿಸಿದೆ
ಮಾನ್ಯ ಜಿಲ್ಲಾಧಿಕಾರಿಗಳು, ದಾವಣಗೆರೆ ಜಿಲ್ಲೆ, ದಾವಣಗೆರೆ ಇವರ ಅಧಿಕೃತ ಜ್ಞಾಪನ ಪತ್ರದ ಸಂಖ್ಯೆ: ಜಿ.ನ.ಕೋ.ದಾ(2)ಸಿಆರ್–1170/ 2021–22 ದಿನಾಂಕ: 25–01–2022							
1	ಹರಿಹರ ನಗರದ ಒಳಚರಂಡಿ ಯೋಜನೆಗೆ (ಯುಜಿಡಿ & ಎಸ್.ಟಿ.ಪಿ) ಕಾರ್ಯಾಚರಣೆ ಮತ್ತು ನಿರ್ವಹಣೆ ಮಾಡುವ ಕಾಮಗಾರಿ DMA/2021-22/OW/WORK_INDENT127979	66.00	66.00	1,32,000/–	1 ವರ್ಷ	1ನೇ ದರ್ಜೆ ಮೇಲ್ಪಟ್ಟು	ಸಾಮಾನ್ಯ

ಸಹಿ/– ಅಧ್ಯಕ್ಷರು, ನಗರಸಭೆ, ಹರಿಹರ. — ಸಹಿ/– ಸಹಾಯಕ ಕಾರ್ಯಪಾಲಕ ಅಭಿಯಂತರರು, ನಗರಸಭೆ, ಹರಿಹರ. — ಸಹಿ/– ಪೌರಾಯುಕ್ತರು, ನಗರಸಭೆ, ಹರಿಹರ.

ವಾಪಾಸಂಇ/ದಾವಣಗೆರೆ/ಎಸ್‌ಎಸ್‌ಸಿ/834/2021–22

SYMBOLIC POSSESSION NOTICE

ICICI Bank — **Branch Office:** ICICI Bank Ltd. 4/10, Mythree Tower, Bommanhalli Hosur Main Road Bangalore- 560068

Whereas

The undersigned being the Authorized Officer of ICICI Bank Limited under the Securitisation, Reconstruction of Financial Assets and Enforcement of Security Interest Act, 2002 and in exercise of the powers conferred under section 13 (12) read with Rule 3 of the Security Interest (Enforcement) rules 2002, issued demand notices upon the borrowers mentioned below, to repay the amount mentioned in the notice within 60 days from the date of receipt of the said notice.

As the borrower failed to repay the amount, notice is hereby given to the borrower and the public in general that the undersigned has taken Symbolic possession of the property described herein below in exercise of powers conferred on him/ her under Section 13(4) of the said Act read with Rule 8 of the said rules on the below-mentioned dates. The borrower in particular and the public in general is hereby cautioned not to deal with the property and any dealings with the property will be subject to the charge of ICICI Bank Limited.

Sr. No.	Name of the Borrower/ Loan Account Number	Description of Property/ Date of Symbolic Possession	Date of Demand Notice/ Amount in Demand Notice (Rs.)	Name of Branch
1.	Chandan Metal Component/ Chethan Krishna/ Chandan Krishna/ Raju Vasantha Kumari/ Comfort Furniture/ LBBNG00004965209	(As Described in The Loan Document/ Property Document Covering All That Piece and Parcel of The Property Bearing Site No.1600/A, Situated at Chandra Layout, Kempapura Agrahara, Bangalore, Measuring East to West: 15.20 Meters, North to South: 9.14 Meters, Total: 132.92 Sq. Meters. and Bounded By: North: Site No.1601, South: Site No.1600, East:property Belongs to Baa, West: Road/ Date of Symbolic Possession- 05.03.2022	27.09.2021 Rs. 1,00,22, 641.00/-	Banga-lore

The above-mentioned borrowers(s)/ guarantors(s) are hereby given a 30 day notice to repay the amount, else the mortgaged properties will be sold on the expiry of 30 days from the date of publication of this Notice, as per the provisions under the Rules 8 and 9 of Security Interest (Enforcement) Rules 2002.

Date : March 08, 2022
Place: Bangalore

Authorized Officer
ICICI Bank Limited

Central Bank of India
ಸೆಂಟ್ರಲ್ ಬ್ಯಾಂಕ್ ಆಫ್ ಇಂಡಿಯಾ / सेन्ट्रल बैंक ऑफ इंडिया

BTM Layout Branch No:8, 100 ft Ring Road,
BTM Stage-1, Phase- 1, Bangalore 560 068. Phone No:080-26686552
Fax:080-26785902, E-Mail : bmbang2816@centralbank.co.in

POSSESSION NOTICE

Rule 8(1)
(for immovable property)

Whereas, the undersigned being the Chief Manager & the authorized officer of the CENTRAL BANK OF INDIA, BTM Layout Branch, Bangalore, under the Securitization and Reconstruction of Financial Assets and Enforcement of Security Interest Act 2002 and in exercise of powers conferred under Section 13 (12) read with rule 9 of the Security Interest (Enforcement) Rules, 2002 issued a **Demand Notice dated 23.11.2021** calling upon the borrowers **Mr G R Sathish** and **Mrs. Vinutha** hereinafter referred to as 'the borrowers' to repay the amount mentioned in the notice being **Rs. 37,37,018.12** (Rupees Thirty seven lakh thirty seven thousand eighteen and paisa twelve only) as on 31.10.2020 plus interest and charges thereon within 60 days from the date of receipt of the said notice.

The borrowers having failed to repay the amount, notice is hereby given to the borrowers and the public in general that the undersigned has taken possession of the property described herein below in exercise of powers conferred on him/her under Section 13 (4) of the said Act 2002 read with rule 8 of the said rules on **this 2nd March 2022.**

The borrower in particular and the public in general is hereby cautioned not to deal with the property and any one dealing with the property will be subject to the charge of the CENTRAL BANK OF INDIA, BTM Layout BRANCH for an amount **Rs. 37,37,018.12/-** (Rupees Thirty seven lakh thirty seven thousand eighteen and paisa twelve only) plus further interest and Charges thereon.

DESCRIPTION OF THE IMMOVABLE PROPERTY

All that piece and parcel of the Property bearing katha No 25, PID No.3-72-25 within the limits of BBMP Ward NO 3, Yeahwanthpura range Bangalore 560022 measuring 1200 Sq feet with construction on it and bounded as follows: East By: 1st Main road, West by: Site No. 8,North By: Keshavamuthy's Property / Sagar Jewelers, South By: S Kuppuswamy"s Property/ Nothern Portion of NO 764

Date : 02.03.2022
Place : Bangalore

Sd/- **Authorised Officer/Chief Manager**
Central Bank of India

To,

Mr G R Sathish, No: 60, 8th Cross, 7th Main,Gokula 1st Stage, 2nd Phase Next to Yeshwanthpura Co-op Society Ltd., Yeshwanthapura Bangalore-560022

Mrs. Vunutha W/o G R Sathish No: 60, 8th Cross, 7th Main,Gokula 1st Stage, 2nd Phase, Next to Yeshwanthpura Co-op Society Ltd., Yeshwanthapura Bangalore-560022

ಕರ್ನಾಟಕ ಸರಕಾರ

Government of Karnataka
(Public Works Department)
Office of the Executive Engineer P.W.D. Division Bidar

NO:EE/PWD/Dvn/Bdr/AE-2/FLOOD/2021-22/ 5526 — Date: 05.03.2022

INVITATION FOR SHORT TERM TENDERS

On behalf of Governor of Karnataka, The Executive Engineer, PWD Divn. Bidar invites Tenders from eligible Tenderers, for the works i.e. Works indent No **KPWD/2021-22/RD/WORK_INDENT 150087, 149717, 149721, 148995, 149211, 149440, 149129, 149126, 149439, 149719, 149218, 149127 & 148435** Amount for the work is Minmum Rs. 8.90 Lakhs and Maximum 178.54 Lakhs. Tender documents may be downloaded from the **e.procurement portal** of the Govt. of Karnataka Viz. **http://eproc.karnataka.gov.in.**

Tenders must be submitted through e-procurement portal on or before 16.00 hours up to dt: 14.03.2022 Tenders will be opened on dt: 15.03.2022 Further any other information can be seen from the e-procurement portal or can be had from the undersigned.

Sd/-
(Ashok Khandre)
Executive Engineer, PWD Divn Bidar

CAN FIN HOMES LTD.

Kengeri Branch No. #445, 4th Main, 5th Cross, Near Shreya Hospital, Kengeri Satellite Town, Bengaluru-60, Ph: 080-28486098/28486099, E-mail: kengeri@canfinhomes.com

Notice for sale of immovable properties
[Under Proviso to Rule 8 (6) of Security Interest (Enforcement) Rules]

SALE NOTICE for Sale of Immovable Assets under the Securitisation and Reconstruction of Financial Assets and Enforcement of Security Interest Act, 2002 read with proviso to Rule 8 (6) of the Security Interest (Enforcement) Rules, 2002

NOTICE is hereby given to the public in general and in particular to the Borrower (s) and Guarantor (s) that the below described immovable properties mortgaged/charged to the Secured Creditor, the possession of which has been taken by the Authorised Officer of **Can Fin Homes Ltd., Kengeri Branch,** will be sold on **"As is where is", "As is what is", and "Whatever there is"** on **11.04.2022** for recovery of mentioned hereinafter due to **Can Fin Homes Ltd.** from respective Borrowers and Guarantors as on the respective dates of demand notice, together with further interest and other charges thereon.

Sl No.	Name of the Borrowers and Guarantors	Date of Demand Notice	Amount due as per Demand Notice	Reserve Price	Earnest Money Deposit	Type of Possession	Description of the property
1	**1. Mr. Mahesh S** S/o Siddappa, No.4, H Gollahalli Main Road, Near Pruthvi International School, Over Tank, Kengeri, Bengaluru-560060. **2. Mrs. Pushpavathi M,** W/o Mahesh S, No.4, H Gollahalli Main Road, Near Pruthvi International School, Over Tank, Kengeri, Bengaluru-560060.	**30.04.2021**	**Rs. 7,49,431/-** (Rupees Seven Lakhs Forty Nine Thousand Four Hundred Thirty One Only)	**Rs. 9,00,000/-** (Rupees Nine Lakhs Only)	**Rs. 90,000/-** (Rupees Ninety Thousand Only)	**Physical**	Site no.17, Assessment no.23/2 & 25 , Bangalore North Taluk, Karnataka, 1st Phase Iregenahalli Villag, Kasaba Hobli, Nelamangala Taluk, Bangalore, Karnataka, measuring East to West (24.9+27)/2 feet and and North to South 40 feet, in total measuring 1032 Sq. Feet bounded on the : East by : Road, West by : Private Property, North by : Site no.16, South by : Site no.18.
	1. Mr. P Nakkeeran S/o A Pachaimuthu, No.30, Valliamal Nagar, 3rd Street, Raklyapalayam, Kangeyam Road, Tirupur-641606 **2. Mrs. Vinodini W/o P Nakkeeran,** No.30, Valliamal Nagar, 3rd Street, Raklyapalayam, Kangeyam Road, Tirupur-641606	**07.11.2019**	**Rs. 26,65,423** (Rupees Twenty Six Lakhs Sixty Five Thousand Four Hundred Twenty Three Only)	**Rs. 26,50,000/-** (Rupees Twenty Six Lakh Fifty Thousand Only)	**Rs. 2,65,000/-** (Rupees Two Lakh Sixty Five Thousand Only)	**Physical**	All that piece and parcel of Residential Apartment bearing No. 301 in the Third Floor in " Pruthvi Homes" Apartments having a super built up area of 875 Square Feet consisting of 2 bed rooms with attached toilets, living hall, kitchen, balcony, floorings with vetrified tiles and inclusive of proportionate share in common areas such us passages, lobbies, lifts, staircases and other areas of common use with one covered car parking space in the basement of the Residential Apartment known as "Pruthvi Homes" constructed on the Schedule 'A' Property and bounded on: East by: Open to sky and Road West by:Flat No. 302 North by: Corridor and Flat No. 304 South by : Open to sky and private property

For detailed terms and conditions of the sale, provided in the official website of Can Fin Homes Ltd., (www.canfinhomes.com) please refer to the following link https://www.canfinhomes.com/SearchAuction.aspx

Date : 07.03.2022
Place : Kengeri, Bengaluru

Sd/- Authorised Officer,
Can Fin Homes Ltd.

RAIL WHEEL FACTORY

Yelahanka, BANGALORE - 560 064
Website: www.rwf.indianrailways.gov.in e-mail: smm.rwfblr@gmail.com

Tender Notice No.RWF/S/007/2021-22 Dated 07/03/2022

On behalf of the President of India, the Principal Chief Materials Manager invites Electronic Open Tender from experienced Manufacturers/ OEM/ Authorised Agents for supply of the following item on the Indian Railways e-portal www.ireps.gov.in. The tender documents and the Corrigendum to the Tenders, if any, will be available on the portal only.

Sl No	Tender No	Item Description	Quantity
1	P2225208	Steel Blooms of 300mm Sq. as per Specn. No.RWF/M/ SPECN-	100 M.T
	1/129/2021/Alt 'NIL'. **Tender Closing Date and Time : 12/03/2022, 14.00 Hrs.**		
2	P2225188	Portable Digital Ultrasonic Flaw Detector as per Specn. No.	3 Numbers
	RWF/M/M&P/21-22/USFD-portable Axle. **Tender Closing Date and Time : 30/03/2022, 14.00 Hrs.**		

Tender details can be viewed on our website www.ireps.gov.in or www.rwf.indianrailways.gov.in.

Principal Chief Materials Manager

RAIL COACH FACTORY KAPURTHALA

E-TENDER NOTICE

On-line bids are invited by PCMM, RCF on behalf of President of India for following items:-

Sr.No.	Tender No. & Due Date	Description	Qty. (Nos/Sets)	EMD(₹)
1.	17221047 /04.04.2022	Set of Seats and Berths for LHB SLR HOG Coaches	74 Sets	654640/-
2.	15225018/26.03.2022	Procurement, Installation, Configuration & Commissioning of PLM and NX Software Licences, Spec MD16121 dt. 01.02.2022	1 Set	2000000/-
3.	12221034/28.03.2022	Supply of Body side Window Arrangement with Fixed Louvre Shutter	2320 Nos.	860250/-
4.	12221035/29.03.2022	Supply of Body Side Window Arrangement with Fixed Louvers Shutter for Driver Cab (Set of 2 Windows)	121 Set	76580/-
5.	12221036/30.03.2022	Supply and Installation and Commissioning of SS Water Tank (455 Liters Capacity)	604 Nos.	786090/-

1. For details and making On-line bids, visit Website **http://ireps.gov.in** Drawings/specifications, wherever required can be downloaded from RCF Website **http://www.rcf.indianrailways.gov.in. Class IIIb digital signature certificate required for on-line bidding, can be obtained from licensed certifying agencies listed at website http://www.cce.gov.in 2.** All Limited tenders and Advertised tenders will normally close at 11:25 Hrs and 14:25 Hrs respectively on the stipulated date and will be opened at 11.30 Hrs and 14.30 Hrs. **3.** All tenders will be opened at RCF, Kapurthala. **4.** For queries contact IREPS Helpdesk at 011-24102855, 011-24105180 or RCF Helpdesk at 011-23378658. **NOTE:** "GST No. of RCF is 03AAAGM0289C1ZT. All the suppliers are advised to quote this in dispatch documents for the supplies made by them".

Notice No.: G-RCF/122-01/Stores/147/2021-22 Dated: 07.03.2022 PCMM

GOVERNMENT OF KARNATAKA

Department of Forest

Office of the Deputy Conservator of Forests

Bangalore Urban Division, Aranya Bhavan Campus, 18th cross, Malleshwaram, Bengaluru-560003. Ph No. 080-23343464, Email ID – dcfurban82@yahoo.co.in

No: A9/Tree Cutting/CR-516/2021-22/3497 Date: 04.03.2022

Public Notice

This is to bring to the notice of all citizens of Bengaluru that Defence Estate Office, Ministry of Defence, Karnataka Circle, Bangalore had submitted an application to the undersigned for removal of trees for the Construction work of **Provision of 400 OTM Accommodation (for YACOOB COY TRY BN III)** at Defence Estate Office, Ministry of Defence, Karnataka Circle, K. Kamraj Road, Bangalore Details as given below.

Name of the project : Construction work of 400 OTM Accommodation (for YACOOB COY TRY BN III) Defence Estate Office, Ministry of Defence, Karnataka Circle, K.Kamaraj Road, Bangalore. **Name of the Agency:** Defence Estate Office, Ministry of Defence, Bangalore. **Purpose for removal of trees:** Trees coming the way of Construction work of Provision of 400 OTM Accommodation (for YACOOB COY TRY BN III)

Description of the area with clear demarcation of boundaries or with GPS readings	**GPS details -** Starting: E-77.637' 325" N-12 99 2736" Ending: E-77.634' 838" N-12 99 6168"	
Enumeration of trees. Total no.of trees standing in the project area	93 (Annexure - I)	**Description of Trees, Species, location, Area Map etc are uploaded in the website of Karnataka Forest Department for information of all. (www.aranya.gov. in)**
Total no. of trees proposed to be removed	91 (Annexure - I)	

Mode of communication of comments (Public can send their comments either by E-mail/ Post / Hand) Address: The Deputy Conservator of Forests, BangaloreUrban Division, Aranya Bhavan Annexe, 18thCross, Malleshwaram, Bangalore-560003. Email ID - **dcfurban82@yahoo.co.in. Deadline for filing objections :** Ten (10) days from the date of Publication of this notification* Comments should be relevant and specific to the project. In this background suggestions and objections invited from all citizens in terms of section 8(3)(vii)of The Karnataka Preservation of Tree Act 1976.

Sd/- Deputy Conservator of Forests,
Bangalore Urban Division, Bangalore.

DIPR/DDU/Zen/RO-3597/2021-22

STAY PROTECTED FROM COVID-19, NO CARELESSNESS UNTIL THERE IS A CURE.

Wear Mask | 6 Feet Follow Physical Distancing | Maintain Hand Hygiene

STATE BANK OF INDIA

SME CENTRE

20, Badaga Nadu Sangha Building
Girl's High School Street, Seshadripuram, Kumara Park, Bengaluru-560 020. Tel. No.080-2594 3672/ 3673 / 3674
Tel. Fax: 080-2594 3674, Email Id:agmsmecc1.zoban1@sbi.co.in

POSSESSION NOTICE

Under Rule 8(1) (For immovable property)

No: SBI/SMECC/SARF/ A/c No: CC 64004594719

WHEREAS, the undersigned being the Authorised Officer of **State Bank of India** under the Securitisation and Reconstruction of Financial Assets and Enforcement of Security Interest Act, 2002 and in exercise of the powers conferred under section 13(12) read with Rule 3 of the Security Interest (Enforcement) Rules, 2002 issued a Demand Notice dated **30.12.2021** calling upon the Borrower **M/s. Shree Balaji Pharma,** Represented by its Proprietor: Shri. N.V. Venkatesh Murthy, Shop No.1, 17th Cross, 15th Main, J. P. Nagar 5th Phase, Bengaluru - 560 078. **Also at:** Shri. N.V.Venkatesh Murthy, Proprietor, M/s. Shree Balaji Pharma, No.1191, Ganesh Mandir Road, Thyagaraj Nagar 2nd Phase, Bengaluru-560 028, and the guarantor/ mortgagor, **Smt. B. S. Arundathi,** W/o. Shri. V. Nanjunda Setty, No.339, 29th Cross, Judicial Layout, GKVK Post, Yelahanka, Bengaluru- 560 064. **Also at:** No.103/21, New No.426, 10th 'D' Main, 1st Block, Jayanagar, Bengaluru-560 011, to repay the amount mentioned in the notice being **Rs.18,53,393/-** (Rupees Eighteen Lakh Fifty Three Thousand Three Hundred Ninety Three Only) as on **27.12.2021**+ interest from **28.12.2021**+ incidental expenses within 60 days from the date of the said notice.

The borrower/guarantor/mortgagor having failed to repay the amount in full as mentioned in the Demand Notice, notice is hereby given to the borrower/guarantor/mortgagor and the public in general that the undersigned has taken possession of the property described herein below in exercise of powers conferred on him under sub-section (4) of section 13 of Act read with Rule 8 of the Security Interest (Enforcement) Rules, 2002 on **05.03.2022**

The borrower/guarantor/mortgagor in particular and the public in general are hereby cautioned not to deal with the below mentioned immovable property and any dealings with the said immovable property will be subject to the charge of the State Bank of India for an amount of **Rs.19,12,864/- (Rupees Nineteen Lakh Twelve Thousand Eight Hundred Sixty Four Only)**as on **03.03.2022** and future interest at contractual rate from **04.03.2022** together with incidental expenses thereon.

The borrower/guarantor/mortgagor's attention is invited to provisions of sub-section (8) of section 13 of the Act, in respect of time available to redeem the secured assets.

DESCRIPTION OF IMMOVABLE PROPERTY

[Owned & Mortgaged by the Guarantor, Smt. B. S. Arundathi:]

All that piece and parcel of the propertybearing Site No.1648, Yelahanka CMC Khatha No.1729/1648, in the Layout in several survey numbers at Allalasandra, Chikkabommasandra and Jakkur Plantation Villages, Yelahanka Hobli, Bengaluru North Taluk, Bengaluru formed by the Karnataka State Judicial Department Employees House Building Co-operative Society, named as 'JUDICIAL LAYOUT', Bengaluru as per plan approved by the Bengaluru Development Authority, measuring East to West: 40 feet and North to South: 30 feet in all totally measuring 1200 Sq. feet. or 133.33 Sq. Yards, including with all rights, appurtenances, whatsoever whether underneath or above the surface and standing in the name of Smt. B. S. Arundathi W/o. Shri. V. Nanjunda Setty, vide Sale Deed dated 10.12.2003 and registered as document No.BAN(U)-YLNK/12695/2003-2004 and CD No.60 dated 11.12.2003 and bounded on: East by: Site No.1607, West by:Road, North by : Site No.1647, South by: Site No.1649.

Place : Bengaluru *Sd/-*
Date: 05.03.2022 Authorised Officer

GOVERNMENT OF INDIA

DEBTS RECOVERY TRIBUNAL -II , BENGALURU

Jeevan Mangal Building, 2nd Floor, No.4, Residency Road, Bengaluru -560025

SALE PROCLAMATION

PROCLAMATION OF SALE UNDER RULE 38, 52(2) OF SECOND SCHEDULE TO THE INCOME TAX ACT, 1961 READ WITH THE RECOVERY OF DEBTS AND BANKRUPTACY ACT, 1993

TRC No.109/2019 in OA No.1114/2017

Karnataka Bank Ltd., Kasavanahalli Branch V/s Smt. Rekha G. P. & Others

To : 1. Smt. Rekah G. P. D/o. Sri Gidadapalya Doddashaniah Padmanabhaiah, W/o. Sri Lokesh Kumar, **2. Sri Lokesh Kumar,** S/o. Sri Narayan, **Both are Residing at:** No. 17, 1st Main Road, Kare Kallu, Kamakshipalya, Bengaluru - 560 079, **Also at:** No. 88, 4th Main, 3rd Stage, Basaveshwaranga Opp Monkey Park Gate, Bengaluru - 560 079. **....Certified Debtors.**

The under mentioned property will be sold by 'online e-Auction' through web site: **www.4clouserindia.com** on **21.04.2022** for recovery of an amount of **Rs.1,23,19,823/-** (Rupees One Crore Twenty Three Lakhs Nineteen Thousand Eight Hundred and Twenty Three only) excluding costs and interest thereon w.e.f. the date of application ie., on 11.10.2017 to till date ie., 08.02.2022 as per recovery certificate bearing **TRC No.109/2019 in OA No. 1114/2017**

Date and Time of Auction	**21.04.2022 Between 11.30 A.M. and 12.30 P.M.**
Reserve Price	**Rs.1,95,00,000/-**
Earnest Money Deposit (EMD)	**Rs.19,50,000/-**
Bid Increment Amount	**Rs.1,00,000/-**
Last Date & Time of e-Tender form & EMD submission	**19.04.2022 at 3.00 PM**

DESCRIPTION PROPERTY: SCHEDULE A : All that piece and parcel of the site bearing No. 1, Assessment No. 2/4, BBMP Kottigepalya Ward No. 73, Bengaluru measuring East to West 110 feet, North to South on 40 feet totally measuring 4400 sq.ft. situated at Sajjepalya Village,Magadi Main Road, Srigandhadakavalu Dakhale, Yeshwanthpura Hobli, Bengaluru North Taluk, and bounded as follows : on East by : Road, West by : Bettegowda's Property, on the North : Site No. 2, on the South by : Ganganna's Porperty.

Revenue, assessed upon the property or any part thereof : Tax due from 2021 to 2022.

Climes, if any, which have been put forward to the property and any other known particulars bering on its nature and value: Dues of the Karnataka Bank, as per the RC 109/2019 and OA No.1114/2017.

Reserve Price Rs.1,95,00,000/- EMD:Rs.19,50,000/-

For Terms and condition of sale visit website: **www.4clouserindia.com** at the web portal. For further details contact : Mr.Samala Bhaskar Naidu (Mobile No. 9515160061) bhaskar@bankauctions.in and info@bankauction.in For further details contact: **Sri Sandesh H Shetty,** Branch Manager, Karnataka Bank Ltd., Kasavanahalli Branch, Bengaluru District, Contact **No.9844094411 and 9483506532.**

Given under my hand and the seal on this the **10th day of February 2022**

Sd/-
Recovery Officer-II
Debts Recovery Tribunal-II, Bengaluru

QuoteExpress OPPORTUNITY DOES NOT KNOCK, IT PRESENTS ITSELF WHEN YOU BEAT DOWN THE DOOR › KYLE CHANDLER

GOVERNMENT OF INDIA

DEBTS RECOVERY TRIBUNAL -II , BENGALURU

Jeevan Mangal Building, 2nd Floor, No.4, Residency Road, Bengaluru -560025

SALE PROCLAMATION

PROCLAMATION OF SALE UNDER RULE 38, 52(2) OF SECOND SCHEDULE TO THE INCOME TAX ACT, 1961 READ WITH THE RECOVERY OF DEBTS AND BANKRUPTACY ACT, 1993

TRC No.108/2019 in OA No.1113/2017

Karnataka Bank Ltd., Kasavanahalli Branch V/s Sri Lokesh Kumar & Others

To, Certificate Debtors : 1. Sri Lokesh Kumar, S/o. Sri Narayan, a) No. 17, 1st Main Road, Kare Kallu, Kamakshipalya, Bengaluru - 560 079, b) No. 88, 4th Main, 3rd Stage, Basaveshwarangar Opp Monkey Park Gate, Bengaluru - 560 079. **2. Smt. Rekah G. P.** D/o. Sri Gidadapalya Doddashaniah Padmanabhaiah, W/o. Sri Lokesh Kumar, a) No. 17, 1st Main Road, Kare Kallu, Kamakshipalya, Bengaluru - 560 079, b) No. 88, 4th Main, 3rd Stage, Basaveshwaranga Opp Monkey Park Gate, Bengaluru - 560 079. **3) Sri Manoj N.,** S/o. Mr. Nagaraj, 896, 18tn Main Road, 5th Block, Rajajinagar, Bengaluru - 560 010 **....Certified Debtors.**

The under mentioned property will be sold by 'online e-Auction' through web site: **www.4clouserindia.com** on **20.04.2022** for recovery of an amount of **Rs.1,44,48,336/-** (Rupees One Crore Forty Four Lakhs Forty Eight Thousand Three Hundred and Thirty Six only) excluding costs and interest thereon w.e.f. the date of application ie., on 11.10.2017 to till date ie., 18.02.2022 as per recovery certificate bearing **TRC No.108/2019 in OA No. 1113/2017**

Date and Time of Auction	**20.04.2022 Between 11.30 A.M. and 12.30 P.M.**
Reserve Price	**Rs.1,54,00,000/-**
Earnest Money Deposit (EMD)	**Rs.15,40,000/-**
Bid Increment Amount	**Rs.1,00,000/-**
Last Date & Time of e-Tender form & EMD submission	**18.04.2022 at 3.00 PM**

DESCRIPTION PROPERTY: SCHEDULE A : All that piece and parcel of the site bearing No. 3, Assessment No. 64, measuring East to West 55 feet, North to South on eastern side 90 feet on western side 68 feet totally measuring 4345 sq.ft. situated at Srigandadakavalu Village, Yeshwanthpura Hobli, Bengaluru North Taluk, and bounded as follows : on East by : Property of Mrs. Susheelamma, West by : Property No. 2, North by : 30 ft Road, South by :Porperty in Assessment No.64

Revenue, assessed upon the property or any part thereof : Amount Due from 2021 onwards is pending

Details of other Encumbrance to which property is liable: As per EC Mr. Lokesh Kumar sold the property to Mr. Devaiah on 05.09.2019, subsequent to Bank's Mortgage. However Bank has got the first charge on Suit Schedule Property.

Climes, if any, which have been put forward to the property and any other known particulars bering on its nature and value: Dues of the Karnataka Bank, as per the RC 108/2019 and OA No.1113/2017.

Reserve Price Rs.1,54,00,000/- EMD:Rs.15,40,000/-

For Terms and condition of sale visit website: **www.4clouserindia.com** at the web portal. For further details contact : Mr.Samala Bhaskar Naidu (Mobile No. 9515160061) bhaskar@bankauctions.in and info@bankauction.in For further details contact: **Sri Sandesh H Shetty,** Branch Manager, Karnataka Bank Ltd., Kasavanahalli Branch, Bengaluru District, Contact **No.9844094411 and 9483506532.**

Given under my hand and the seal on this the **21st day of February 2022**

Sd/-
Recovery Officer-I
Debts Recovery Tribunal-II, Bengaluru

AXIS BANK LIMITED

Plot No.41, Seshadri Road, Anand Rao Circle, Bangalore-560009.

APPENDIX-IV [Rule-8(1)] POSSESSION NOTICE

WHEREAS, the Authorized Officer of the **Axis Bank Ltd** (Formerly known as UTI Bank Ltd.), having its Registered Office: "TRISHUL", Opposite Samartheswar Temple, Near Law, Garden, Ellisbridge, Ahmedabad-380006, among other places its Branch office at **Axis Bank Ltd., Plot No.41, Seshadri Road, Anand Rao Circle, Bangalore-560009,** under the Securitisation and Reconstruction of Financial Assets and Enforcement of Security Interest Act, 2002 (54 of 2002) and in exercise of the powers conferred under section 13(12) read with Rule 3 of the Security Interest (Enforcement) Rules, 2002 issued Demand Notice under Section 13(2) of SARFAESI Act calling upon the Borrower/ Guarantors/ Mortgagors:-

Sl. No.	Name of the Applicant / Co-Applicant/ Guarantors/ Ac.No.	Liability in Rs.	Details of Mortgaged Immovable Property
1	**1) Mr. Jaydeep Somashekara,** Flat No.104, A Block, Paramount Apartments, 4th Main, G.M.Palya, Near Bemal, Bangalore-560075 **(Applicant/ Mortgager).** Also at: **Mr. Jaydeep Somashekara,** No.3881, Chowdeswari Temple Street, Hassan-573201 **(Applicant/ Mortgager).** Also at: **Mr. Jaydeep Somashekara, Senior Engineer, G.M.Technical Centre Pvt Ltd.,** 3rd Floor, Creatoor Building International Tech Park White Field Road, Bangalore-560066 **(Applicant/ Mortgager).** Also at: **Mr. Jaydeep Somashekara,** Site No.1, Katha No. 308/261/195/2, 2nd Main, 14th Cross, Vignan Nagar, Near Fair Choice Stores, Kaggadaspura Village, K.R.Puram Hobli, Bangalore East, Bangalore-560093 **(Applicant/ Mortgager). 2) Mrs. Mala H Padmaprabhau, W/o Jaydeep Somashekara,** Flat No.104, A-Block, Paramount Apartments, 4th Main, G.M.Palya, Near Bemal, Bangalore-560075 **(Co-Applicant/ Mortgager).** Also at: **Mrs. Mala H Padmaprabhau,** No.3881, Chowdeswari Temple Street, Hassan-573201 **(Co-Applicant/ Mortgager).** Also at: **Mrs. Mala H Padmaprabhau,** Business Analyst, IBM India Pvt Ltd., G-2, Manyatha Tech Park, Nagawara Outer Ring Road, Bangalore-560045 **(Co-Applicant/ Mortgager).** Also at: **Mrs. Mala H Padmaprabhau,** Site No.1, Katha No.308/261/195/2, 2nd Main, 14th Cross, Vignan Nagar, Near Fair Choice Stores, Kaggadaspura Village, K.R.Puram Hobli, Bangalore East, Bangalore-560093 **(Co-Applicant/Mortgager).** **A/c No.: PHR000900604223; Demand Notice Dated: 16.06.2021; Possession taken on: 03.03.2022;**	**Rs. 49,12,147/- (Rupees Forty Nine Lakhs Twelve Thousand One Hundred Forty Seven Only)** being the amount due as on 16.06.2021 and interest thereon.	All the piece and parcel of property bearing Northern Portion of site No.1, HASB Katha No.195/2, BBMP Katha No. 308/261/195/2A, situated at Vignan Nagar, Kaggadasapura, K R Puram Hobli, Bangalore East Taluk, Now, comes under Bruhath Bangalore Mahanagar Palike, (previously was coming under K R Puram CMC Ward No.21) and measuring East to West 40 feet and North to South 32 feet, totally measuring 1280 Sq.ft **and bounded on the: East by:** Road, **West by:** Private Property, **North by:** Narayanaswamy's Property, **South by:** Remaining Portion of same Property. With a constructed house on the Ground Floor 850 sq.ft and on the First Floor 850 Sq.ft constructed with RCC Honne wood, Grill windows, vitrified flooring.
2	**1) Mr. Pradeep Mary Dayal, S/o Deen Dayal,** Flat No.403, Maruti Apartments, Wind Tunnel Road, Murugeshpalya, Bangalore-560017. Also at: **Mr. Pradeep Mary Dayal,** No.10, Subhash Marg Dilkusha P.O, Lucknow, Uttar Pardesh-226002. Also at: **Mr. Pradeep Mary Dayal,** Area Sales Manager, Inbev India International Pvt Ltd., No.47, 2nd Phase, Peenya Industrial Area, Bangalore-560058. **A/c No.: PHR000900272223; Demand Notice Dated: 07.10.2021; Possession taken on: 03.03.2022;**	**Rs.22,75,591/- (Rupees Twenty Two Lakhs Seventy Five Thousand Five Hundred Ninety One Only)** being the amount due as on 05.10.2021 and interest thereon.	**SCHEDULE-A PROPERTY:** All that Property measuring Two Acres in Sy.no. 102/2, situated in Pethanahalli Village, Kasaba Hobli, Hoskote Taluk and duly converted for Non-Agricultural residential purposes by the Order of the Deputy Commissioner, Bangalore Rural District, Bangalore which bears No. ALN(H)SR/207/05-06 dated 18/02/2006 and bounded as under: **East by:** Remaining Portion of land in Sy. No. 102/2 belonging to Sri. Munivenkatappa and Sri. Rajanna, **West by:** Property belonging to Sri. Munishamappa, **North by:** Road **and South by:** Property belonging to Sri. Narayanaswami **SCHEDULE-"B" PROPERTY: (DESCRIPTION OF THE APARTMENT AND UNDIVIDED SHARE HEREBY CONVEYED):** All that Residential Apartment bearing No.B-105 in First Floor of Block 'B' of the project **'DEFINER SERENE DRIVE'** and apartment measuring 1100 Sq.ft of built up area and 150 Sq.ft of proportionate share in common areas such as passage, lobbies, lifts, staircases and other areas of common use and totally measuring 1250 Sq.ft of super built up area approximately, with right to use One Covered car parking space in the Stilt Level, together with 562 Sq.ft undivided share, right , title, interest and ownership in the land in the Schedule 'A' Property and the apartment is **bounded by: East by:** Open towards sky in 'Definer Serene Drive', **West by:** Lobby In 'Definer Serene Drive', **North by:** Apartment No. B-110 In First Floor Of 'B' Block In 'Definer Serene Drive', **South by:** Apartment No.B-106 In First Floor Of 'B' Block In 'Definer Serene Drive' The walls are built out of Brick and Cement and Vitrified/ Ceramic Flooring and RCC Roofing. It has electricity, water and sanitary connections. The wood used is Honne/ Teak.
3	**1) Mr. Balachandra Rajanna,** No.548, 26th Main Road, BTM II Stage, Bangalore-560076 **(Applicant/Mortgager).** Also at: **Mr. Balachandra Rajanna,** Manager Financesubex, Adarash Tech Park, Outerring Road, Devarabisannahalli, Intel, Banglaore-56 **(Applicant/ Mortgager).** Also at: Flat No.106, Ground Floor, "V Heritage", Doodanekkundi Village, K.R.Puram-Hobli, Bangalore East Taluk, Banglaore-560036 **(Applicant/ Mortgager). 2) Mrs. Malini Murali, W/o Balachandra Rajanna,** no.548, 26th Main Road, BTM II Stage, Udupi Garden, Bangalore-560076 **(Co-Applicant/Mortgager).** Also at: **Mrs. Malini Murali, W/o Balachandra Rajanna,** Testing Head, Power Software, Anand Embassy, 1133, Above Food World, Indranagar, Banglaore - 560038 **(Co-Applicant/ Mortgager).** Also at: **Mrs. Malini Murali, W/o Balachandra Rajanna,** Flat No.106, Ground Floor, "V R Heritage", Doodanekkundi Village, K.R.Puram-Hobli, Bangalore East Taluk, Bangalore-560036 **(Co-Applicant/ Mortgager).** **A/c No.: PH0090100194332; Demand Notice Dated: 16.06.2021; Possession taken on: 03.03.2022;**	**Rs. 39,31,940/- (Rupees Thirty Nine Lakhs Thirty One Thousand Nine Hundred Forty Only)** being the amount due as on 16.06.2021and interest thereon.	**DESCRIPTION OF MORTGAGED PROPERTY STANDING IN THE NAME IN THE NAME OF MR.BALACHANDRA R:** **SCHEDULE-A:** All that piece and parcel of the landed property and constructed Multi storied Flats named as "V R HERITAGE" in survey no. 29/1, converted by special Deputy commissioner (Revenue) Banaglore District Bangalore Vide conversion order No. B.Dis ALN.SR(E)91/2004-2005 dated 07.08.2004, situated at Doodanekkundi Village, K R Puram Hobli, Bangalore East Taluk, Now comes under the Jurisdiction of BBMP Limits, previously comes under the limits of the Mahadevapura CMC, Bangalore having Khatha no. 143, measuring 0.33 Guntas or East to West 231.5 feet and North to South:155.5 feet **and bounded on the: East by:** Property allotted to the share of Smt. N G Nagaveni in Sy.No.29/1, **West by:** Land bearing Sy. No.30 belongs to Sri. Sidda Reddy, **North by:** Anjaney Swamy Inamthi Land, **South by:** Property belongs to Sri. N.K.Pilla Reddy. **SCHEDULE-B:** 576 Sq.ft of undivided right, title and interest proportionate to the built up area in the immovable property mentioned in the schedule A above. **SCHEDULE-C:** Flat bearing No.106 in the Ground Floor, containing Three bedrooms, One Hall, One Kitchen, Three Toilets in the Multistoried Residential building named "V R HERITAGE" built up in Schedule 'A' property having built up of 1800 Sq.ft, including common area together with one covered car parking space, in the apartment, alongwith 576 Sq.ft of undivided share in the land out of the schedule 'A' property and the building is constructed with brick and cement walls, RCC roofing, hanne wood doors and windows, Mosaic tiles flooring, with electricity, water and sanitary facility **and bounded on the: East by:** Flat No.107, **West by:** Land bearing Sy.No.30 belongs to Sri. Sidda Reddy, **North by:** Anjaney Swamy Inamthi Land, **South by:** Flat No.105.
4	**1) Mrs. Gowri Negi, D/o Dharmapal,** Flat No.G-6, Ground Floor, 250/6, "Brigade Harmony", Ramangondanahalli, Varthur Kodi, Whitefiled Road, Bangalore-560606. Also at: **Mrs. Gowri Negi,** IT Analyst, TATA Consultancy Services, ITPL Discoverer Building, Whitefiled, Bangalore-560066 **(Applicant/ Mortgagor).** **A/c No.: LPR051400923968 & PHR051400909359;** **Demand Notice Dated: 16.06.2021;** **Possession taken on: 03.03.2022;**	**Rs.28,01,213/- (Rupees Twenty Eight Lakhs One Thousand Two Hundred Thirteen Only)** being the amount due as on 16.06.2021 and interest thereon.	**DESCRIPTION OF MORTGAGED PROPERTY STANDING IN THE NAME OF Mrs.GOWRI NEGI:** **SCHEDULE-A:** All that piece and parcel of the property bearing House No.250, katha No.637, situated at Ramagondanahalli village, Varthur Hobli, Banglore South Taluk, measuring 38573 Sq.feet of area **and bounded on: East by:** Private Property, **West by:** White Field Main Road, **North by:** Government Property **South by:** Private Property. **SCHEDULE-B:** 538/33300th undivided right, title and interest in all that piece and parcel of the property described in the schedule in the schedule A mentioned herein above, equivalent to 827.87 Sq.feet. **SCHEDULE-C:** All that piece and parcel of Apartment bearing No. G-6, Municipal No.250/6, in ground floor of the multistoried building **"BRIGADE HARMONY"** measuring 1441 Sq.feet of built up area and 359 Sq.ft of proportionate share in common areas, passages, lobbies, lifts, staircase and other areas of common use and totally measuring 1800 Sq.ft of super built up area approximately, vitrified flooring in living room, dining and kitchen and ceramic flooring in bedrooms, with exclusive right of usage of one open car parking space at the ground level and the Apartment, **bounded on the: East by:** Lobbies, Corridors and Staircases, **West by:** Open space, **North by:** Open space, **South by:** Apartment No.G-5
5	**1) Mr. Satheesh Kumar Kottatt Govindan (Borrower),** R/o. Y52, Concord, Silicon Valley, Neeladri Road, Electronic City, Near Wipro Gate, Bangalore-560099. **Also at: Mr. Satheesh Kumar Kottatt Govindan,** Thiruvannoor House, Noolpuzha PO. Sulthan Bathery, Near Shiva Temple, Waynad-673592. **2) Mrs. Geetha Satheesh, Wife of Mr. Satheesh Kumar Kottatt Govindan,** R/o. Y32. Concord Silicon Valley, Neeladri Road, Electronic City, Near Wipro Gate, Bangalore-560099. **Also at: Mrs. Geetha Satheesh,** Thiruvannoor House, Noolpuzha PO. Sulthan Bathery, Near Shiva Temple, Waynad-673592. **A/c No.: PHR000900753799; Demand Notice Dated: 18.06.2021; Possession taken on: 03-03-2022;**	**Rs. 66,19,250/-** (Rupees Sixty Six Lakh Nineteen Thousand Two Hundred and Fifty Only) being the amount due **as on 18.06.2021** and interest thereon	**SCHEDULE "A" Property:** All that property measuring 18 Acres 36 Guntas in Survey No.70, 7 Acres 9 Guntas in Survey No.71.6 Acres 39 Guntas in Survey No.72, 10 Acres 35 Guntas in Survey No.73, 14 Acres 12 Guntas in Survey No.74/1.7 Acres in Survey No.74/2, 2 Acres 36 Guntas in Survey No.77/2A, 2 Acres 30 Guntas in Survey Nos 77/18 & 2B, 26 Acres 6 Guntas in Sy.No.77/1A and 3 Acres in Survey No.78/1, all situated in Sadarmangala Village and I Acre 20 Guntas in Survey No.1 29/2 and 4 Acres in Survey No.130(p) of Hoodi Village, Krishnarajpuram Hobli, Bangalore South Taluk and totally measuring 105 Acres 23 Guntas, presently bearing Bruhat Bangalore Mahanagara Palike Katha No.13/288, Survey Nos.130(P), 129/2, 70, 71, 72, 73, 74/1, 74/2, 77/A, 77/2A, 77/18, 77/28 and 78 in Hoodi and sadaramangala whitefiled Sub-Division Bangalore and **bounded by: East:** Sriram Institute of Industrial Research & Industrial Estate, **West:** Private Property, **North** Railway Line and, **South:** Whitefield Road. **SCHEDULE "B" Property:** All that property 5 Acres 13 Guntas equivalent to 2.31.957 Square Feet forming portion of property bearing Survey Nos.77/2A, 77/1B & 2B and 77/1A of Sadaramangala Village, Krishnarajpuram Hobli, Bangalore South Taluk, now Bangalore East Taluk and duly converted for non-agricultural purposes vide order bearing No.B. DIS ALN SR 3657/1968-69 dated 11/10/1968 issued by the Deputy Commissioner. Bangalore District and the property is **bounded by: East :** Remaining Portion of property in Survey No.77/2, New Survey No.77.28, **West:** Property of Survey No.129/2 and 130 of Hoodi Village, **North"** Property in Survey No.77/1B(Old Sy No.77) belonging to Ms. Chaithanya Properties Pvt. Ltd., **South:** Whitefield Road and Survey No. 78 of M/s. Chaithanya Properties Pvt Ltd. **SCHEDULE "C" Property:** All that property measuring 18 Acres 36 Guntas in Survey No.70,7 Acres 9 Guntas in Survey No.71. 6 Acres 39 Guntas in Survey No.72, 10 Acres 35 Guntas in Survey No.73, 11 Acres 36 Guntas in Survey Nos.74/1. 2 Acres 9 Guntas in portion of Survey No.74/2, 6 Acres 27 Guntas forming portion of Survey No.77/2A, 77/18. & 2B and 77/1A, all situated at Sadaramangala Village and 1 Acre 20 Guntas forming portion of Survey No. 130(P) of Hoodi Village, Krishnarajpuram Hobli, Bangalore south Taluk, and totally measuring 66 Acres 11 Guntas and forming part of Burhat Bangalore Mahanagara Palike Khata No.13/288 Survey Nos.130(P), 129/2, 70 72, 72, 73, 74/1, 742, 77/1A 77/2A/7718, 77/2B and 78 in Hoodi and Sadaramangala Whitefield Sub Division, Bangalore and **bounded by: East:** Sriram Institute of Industrial Research & Industrial Estate, Schedule "B Property Schedule "D" and Schedule "E" Property, **West:** Private Properties, **North:** Railway Line and **South:** Whitefield Main road, Schedule "B" Property, Schedule "D" Property and Schedule "E" Property: **SCHEDULE "D" Property:** Alt that property measuring 2 Acres 16 Guntas forming portion of Survey No.74/1 4 Acres 31 Guntas forming portion of Survey No.74/2, 12 Acres 30 Guntas forming portion of Survey No.77/2A, 77/1B&2B and 77/1A I Acre 22 Guntas forming portion of Survey No.78/1, all situated in Sadaramangala Village and 1 Acre 20 Guntas in Survey No.129/2, 2 Acres 20 Guntas forming portion of Survey No.130(P) of Hoodi Village. Krishnarajapuram Hobli, Bangalore South Taluk and totally measuring 25 Acres 19 Guntas and **bounded by: East:** Sriram Institute of Industrial Research & Industrial Estate, **West:** Schedule "C" Property and Schedule "E" Property, **North:** Schedule "C" Property, **South:** Whitefield Main road. Schedule "E" Property. **SCHEDULE "E" Property:** All that property measuring 7 Acres 2 Guntas forming portion of Survey Nos.77/1B & 2B, 77/1A, 1Acre 18 Guntas forming portion of Survey No.78/1, all situated in Sadaramangala Village, Krishnarajapuram Hobli. Bangalore South Taluk and totally measuring 8 Acres 20 Guntas and **bounded by: East:** Schedule "D" Property, **West:** Schedule "B" Property, **North:** Schedule "D" Property, **South:** Whitefield Main road. **SCHEDULE "F" Property: (Description of the Undivided Share Hereby Conveyed):** 721 Square Feet of undivided share,right, title, interest and ownership in the land in Schedule "C" Property. **SCHEDULE "G" Property:** All that Residential Apartment bearing No.10113 situated on Level 11 of Block 10: Jacaranda Comer in Prestige Shantiniketan: constructed on the Schedule "C" Property and measuring 2072 Square feet of super built up area inclusive of proportionate ahre in common areas such as passages, lohies, lifts, staircase and other areas of common use with right to use One Covered Car Parking Space in the Basement Level and the apartment is **bounded by: East:** Open towards open space in Block 10- Jacaranda Corner in prestige Shantiniketan, **West:** Entrance and lobby in Level 11 in Block 10-Jacaranda Corner in prestige Shantiniketan, **North:** Open towards open space in Block 10-Jacaranda Comer in prestige Shantiniketan", **South:** Apartment No.10114 in Level 11 in Block 10- Jacaranda Corner in prestige Shantiniketan.

to repay the above mentioned liabilities in the respective Demand Notices within 60 days from the date of the receipt of the said notice. The borrowers having failed to repay the amount, notice is hereby given to the Borrowers/ Guarantors/ Mortgagors and the public in general that the undersigned has taken possession of the properties described herein above in exercise of powers conferred on him/ her under section 13(4) read with Rule 8 of the security interest (Enoforcement) rules, 2002, on date mentioned as above. The Borrowers/ Guarantors/ Mortgagors in particular and the public in general are hereby cautioned not to deal with the properties and any dealings with the properties will be subject to the charge of the **Axis Bank Limited,** for an amount specified in the above notice with future interest, other expenses thereon. The borrower's attention is invited to the provisions of Sub Section (8) of Section 13 of the SARFAESI Act, 2002 in respect of time available, to redeem the secured assets.

For any clarification, please contact: Mr. Thrimoorthy S at 919036773553 & 917022170553.

Date: 08-03-2022, Place: Bangalore **Sd/- Authorised Officer, Axis Bank Limited**

EDITORIAL

"To achieve peace of mind it's important to have patience. And it's people who are hostile and antagonistic rather than our friends who teach us patience

Dalai Lama

INDIAN EXPRESS IS NOT AN INDUSTRY. IT IS A MISSION.

— Ramnath Goenka

NEED FRESH LOOK AT IBC TO BRING IT BACK ON TRACK

The new insolvency and bankruptcy regime in the country is floundering. When it came into force during the second half of 2016, it was hailed as one of the biggest reforms undertaken by the Central government (bigger than GST, as many would have us believe), which was supposed to resolve loan default cases fast and help banks achieve better recovery than the then average of 26% of the creditors' claim. Five and a half years since then, the Insolvency and Bankruptcy Code (IBC) is struggling to keep up with the expectations. The latest data by the insolvency regulator shows that till December 2021, the code has helped banks recover on an average 33% of their claimed amount in 458 cases that were resolved through the IBC process. And even as some would argue that the main objective of the Code is faster resolution and not recovery, it cannot escape their mind that the latter has been worryingly coming down. Till March 2020, the average recovery was around 45%.

Even on the issue of faster resolution, the IBC has been scoring low. The average time taken to resolve the cases is now over 460 days (against the stipulated 330 days). Some of the large cases are yet to see any resolution even after five years; a case in point is Jaypee Infratech, which is yet to be resolved five years after it was referred to the National Company Law Tribunal (NCLT)—the adjudicating authority under the IBC. There are several other cases that took three-four years to see any kind of closure—either resolution or liquidation. The process of liquidation, in which a company's assets are sold to recover money, itself takes ages to get over after the order from the NCLT. Of over 1,500 corporate debtors ordered to be liquidated by the NCLT till December 2021, only 292 cases have seen full closure.

Experts blame the lack of capacity in NCLTs and some even fault their inability to act as pure commercial courts for the failure of India's new insolvency regime. The NCLTs and even the National Company Law Appellate Tribunal (NCLAT) have been rightly blamed for allowing frivolous petitions to delay the process. Whatever the reasons, the government has to take a fresh look at the IBC and effect fundamental changes to bring it back on track.

GOOD START BY ROHIT, BIGGER TESTS AHEAD

If the last three to four months are anything to go by, Rohit Sharma's ascension to captaincy in all formats cannot be questioned. Across all three versions, Rohit is yet to lose a single game against three countries (New Zealand, West Indies and Sri Lanka). He has captained in 13 matches (nine T20Is, three ODIs and a Test) and India has won the entire lot. It's perhaps helped that all 13 have come at home but that shouldn't take away from the fact that he has hit the ground running at a time when experimentation has been a buzzword because the next editions of the T20 World Cup as well as the 50-over one are in less than 18 months. In these two formats alone, including Rohit, as many as 27 players have been tried in 12 games. So that's a big plus point in favour of his captaincy under the new coaching regime. With more white-ball games lined up between now and the T20 World Cup in Australia (notably against South Africa and England), there is opportunity for Rohit and coach Rahul Dravid to further gather information about the ideal combination.

The challenge, though, remains the ability to replicate this performance under pressure situations in world tournaments. Virat Kohli and Ravi Shahtri led the team ably in bilateral events but failed to win a single knockout game in ICC events. Sure, Rohit's appointment, at the age of 34, can only be a short-term one but it can be successful. However, beating a West Indies team searching for new blood and a depleted Sri Lankan side is one thing. Doing it in a World Cup is what really counts for a team that's still searching for its first ICC title since the 2013 Champions Trophy. There is also the small matter of maintaining the same intensity in the longer format where a place in next year's World Test Championship final should be the aim. If the team is to book a spot, doing well against Australia in early 2023 is imperative. As the numbers suggest, this is a good start but the two biggest challenges for the new captain—the T20 World Cup and the Test series against Australia—will define his tenure.

In such a war, all are losers. The bull-headed Russian approach may fetch it eventual domination in the battlefield but this would be the beginning of a proxy war that NATO will launch

CONTRADICTIONS IN UKRAINE AND HOW THE CONFLICT COULD END

LT GEN SYED ATA HASNAIN (RETD)

Former Commander, Srinagar-based 15 Corps. Now Chancellor, Central University of Kashmir

SOUMYADIP SINHA

It's the first time after 2003 that the world is witnessing a conventional conflict of such proportions. The destruction associated with it is mind-boggling and the imagery from Ukraine is drawing empathy for it from all over the world. A war was not expected but once it did break out, it is progressing much against expectations, making everything unpredictable. Putin's aim to finish the war in a very short time and brace himself for the post-conflict dynamics in terms of response from NATO has come a cropper. The asymmetry in air power is very high in favour of Russia but it chose not to ape the US 'shock and awe' doctrine employed in Iraq in 2003, or so it seemed. The Ukrainian forces responded with an unexpected intensity and it seems that the Russian Air Force, even where it was employed, was not able to create the impact of break-in operations. In the second phase, missiles, rockets and long-range artillery have been used progressively causing intense destruction, with little concern for civilian casualties.

The Russian strategy is flexible as much as its application of forces. Its political aim is identified as regime change or regime displacement, preferably the former; the latter has different connotations that could mean a continuation of Ukrainian resistance in the asymmetrical mode. Russia's other stated political aim of de-Nazifying Ukraine essentially looks at removing NATO influence. The term de-Nazification has been used to obfuscate and confuse, attempting to take the conflict into the grey zone domain. The military aim appears to be the suppression of Ukrainian forces to prevent their current and future ability to resist. To achieve this, its concept of operations has included simultaneity and activation of a wide front; the maps seen in television briefs contain red blotches all along the frontiers and include a blockade of the southern ports on the Black Sea. The maritime effort is primarily because many of Ukraine's manufacturing hubs are located in these port cities or in their vicinity. Ukraine is quite famous for its precision engineering besides being considered the granary of Europe. This is also one of the ways to target its economy so that the will to resist is compromised. The Centre of Gravity (CoG) is usually (although debated by many military scholars) the entity from where the nation derives its strength to fight and around which the resistance is organised. This could be in the political, military or even the psychological domain. Kyiv appears to qualify as the physical CoG, the political one probably being Volodymyr Zelenskyy, the president who has acquired an iconic international status and whose leadership could keep the war going for longer than expected. Both Kyiv and Zelenskyy are being targeted.

Was the limited Russian effort in the identified Phase 1, which lasted till the sixth day, calibrated for ethical reasons? This is hardly likely considering the vicious turn taken by the Russian efforts in Phase 2. It was earlier being presumed that Russia was calibrating because it is not an island unto itself and in the post-conflict environment, it has to co-exist in the international order. No one is any longer attaching that sense of ethics to Putin as he reflects the image of a deranged dictator, something Ukraine has effectively used in its information war efforts. It is learnt that a large segment of Russians is opposed to the war, images of which are being deliberately hidden from the public in that country.

So, is Kyiv likely to fall anytime soon? Ukraine is investing in the defence of Kyiv although its leadership should be fully aware that this would entail its virtual destruction. How a city gets addressed is an interesting aspect of war fighting. In the instant case of Kyiv, a segment of the population appears to have evacuated the city. To maintain the nation's will, near normalcy of functioning will be depicted by the Ukraine government. The Russians as the attackers and invaders will first aim to 'isolate' the city by placing strong dominating teams of tanks, infantry and combat engineers astride all roads and railway lines to prevent ingress into more than egress from the city. They will then attempt to 'invest' the city. Investment implies the squeezing of the city so that early warning tank-infantry teams strung all along the periphery by the Ukrainians are driven in and an opportunity is sought to obtain a foothold in the built-up area. The defender will aim to prevent that foothold while the attackers will make every effort to find even a toehold and expand that to create one or two launch pads from where operations can then be launched deeper into the lanes and streets. It may be recalled that the fight for Mosul in northern Iraq lasted over two months and the defence was by a depleted terrorist force of the Islamic State. Kyiv had a population of 2.3 million and Mosul 1.6 million. While Russians employ their attack helicopters of the Mi-24 variety, Ukraine will employ hundreds of Stinger missiles in ambush mode on the approaches leading to the city. The Javelin anti-tank missiles will also be used to ward off the approach of tanks and attack helicopters flying nape of the earth. Even if a break-in is achieved, it will take quite some time before the dogfight in the built-up area is taken to any finality, and the Russians could suffer many casualties considering their proficiency is yet to be proven in this war. The important factor is the logistical sustainability of Kyiv. With severe rationing in place, it can only last till supplies run out.

So, where is the war destined to reach? Prediction can only be done on the basis of known parameters and historical patterns. Putin is in no position to halt operations without achieving his basic objectives now that he has gone to the full extent. In such a war, there is no victor and no vanquished. All are losers. The bull-headed Russian approach may fetch it eventual domination in the battlefield but this would be the beginning of a proxy war that NATO will launch; an asymmetric war of the Bosnia kind will again continue interminably in the heart of Europe. Ukraine can stop, capitulate and save its cities and their people, but has been driven too far by NATO. At the end, its not just the immediate parties to the conflict but the world at large that will suffer the impact of their obduracy.

(atahasnain@gmail.com)

Where is the war destined to go? Any prediction can only be done on the basis of known parameters and historical patterns. Russian President Putin is in no position to halt operations without achieving his basic objectives now

HOW WOMEN HAVE HELPED CREATE A GREEN TELANGANA

PRIYANKAA VARGHESE

IFS officer who is OSD to CM (Harithahaaram) and Dean of FCRI, Hyderabad

What's your mother doing?" "What's your wife doing?"

Very often I have heard people respond almost instantly: "Nothing." This is a mistaken perception. Society has somehow developed a mindset not to acknowledge certain contributions of women, but at the same time, has extensively acclaimed that of men. We can achieve gender equality only after we start valuing the forgotten contributions. Especially of late, the women who were thought to be doing 'nothing' are in fact doing everything. In this context, it is noteworthy that at Harithahaaram, we value the contributions of the women of Telangana in giving this state a green garland and thereby giving this country a verdant umbrella in its heartland.

Few are aware of the effort, dedication, commitment and involvement of the women of India's newest state in the programme, though our achievements in green initiatives have been recognised by the Government of India and at various other forums, both national and international. There is no better occasion than International Women's Day to make people aware of those behind the toil that went into making Harithahaaram a grand success.

Any greening programme starts with the creation of good planting stock. The key departments implementing Harithahaaram are the ones dealing with panchayat raj, forests and municipal administration. Telangana has 12,769 gram panchayats and each one has a nursery that is directly managed by the sarpanch, panchayat secretary and local forest staff. It is seldom noticed that out of the total 12,769 sarpanches, 6,808 are women, or 53% of the total strength. The management of nurseries is done by the panchayat secretaries, and 30% are again women. The women contributing to Harithahaaram belong to Mandal Parishad and Zilla Parishad Territorial Constituencies, and serve as Mandal presidents, chairpersons of Zilla Parishads, Mandal panchayat officers and development officers, divisional and district panchayat officers, and deputy CEOs and CEO of Zilla Parishads. Together, they add up to 44% of the total strength, certainly not negligible.

Urban forest parks, village and city tree parks, and avenue, homestead and farm bund plantations, etc., are part of the Harithahaaram programme. These models are a great success in Telangana with a per capita green cover increase of 137% in the last decade in the city of Hyderabad alone. Here too, 42% of field-level uniformed personnel are women and they are directly involved in monitoring the plantations and their maintenance.

Women have demonstrated great capacity as leaders, experts, educators and innovators. The women's movements have made great strides in preserving and protecting our resources. It is critical to recognise their contributions as decision makers, stakeholders, caretakers, experts and even as labourers across all departments in implementing Harithahaaram.

Women bring more empathy and inclusiveness in their advocacy and problem-solving, which enhances their efficacy as sustainability leaders, whether it's a sarpanch or a panchayat secretary. This is evident to anybody who takes a ride to Annapureddypalli mandal of Bhadradri Kothagudem district. Here the Mandal Parishad development officer (MPDO), forest beat officer, sarpanch and the gram panchayat secretary are all women. Annapureddypalli is not unique in this regard. Other mandals such as Wargal, Mustabad and Veernapally too have women MPDOs, sarpanches and panchayat secretaries.

Women bring more empathy and inclusiveness in their advocacy and problem-solving, which enhances their efficacy as sustainability leaders, whether it's a sarpanch or panchayat secretary. This is evident to anybody who takes a ride to Annapureddypalli mandal of Bhadradri Kothagudem district

Earlier, during the Chipko Movement in the 1970s, women took the lead in stopping the tree felling by physically shielding—literally hugging—the trees. With their unique knowledge and capabilities of natural resource management, women are strong change-agents and key contributors to adaptation programmes at the local, regional and international levels. According to the Forest Survey Report (FSR), from 2015 to 2021, forest cover recorded in Telangana has increased to 6.85% and the tree cover to 14.51%. The overall increase in green cover is 7.7% since 2014. Women have led the way and are torchbearers in creating and sustaining greenery. Women have the knowledge and also a better understanding of how to adapt to the changing environment and determine practical solutions. Elsewhere and even in Telangana earlier, women were a largely untapped resource due to lesser representation in decision-making and work implementation.

In order to create the green garland, the Forest College and Research Institute in Mulugu, Hyderabad, was established by the state government. Here, 62% of the total students in the UG and PG levels are girls. This will help generate more women forest managers who will conserve and protect the resources efficiently for the generations to come. Haritha Nidhi and Green Fund, which are special and innovative steps, have shown that such green efforts are high in the list of the state government's priorities.

A simple attempt that spread its wings in no time was the Green India Challenge to plant saplings, which was well supported by members of the film fraternity, sportspersons, politicians and many other celebrities. Their support has brought in more community participation and awareness. Here too, women participation has been remarkable.

A famous quote by G D Anderson comes to my mind: "Feminism isn't about making women stronger, women are already stronger. It's about changing the way the world perceives that strength." We are moving towards an exhilarating time in history where the world accepts gender balance. Now any absence of women is being noticed and their presence is being celebrated in every sphere of life. I feel proud and happy that the world is coming together to recognise the hard work of women and acknowledge their achievements. On this day, let's take a moment to cherish the essence of being a woman, rejoice in our strength and remember our significance in society. Let's inspire the world with greater achievements as we contribute equally in every sector of our life—whether it's at our home, workplace, society or nation.

MAILBAG

WRITE TO: letters@newindianexpress.com

Past attempts failed

This is with reference to the editorial *Third front talk heats up ahead of results & Prez poll* (Mar 7). We are witnessing the initiation of moves by leaders of certain non-BJP parties to form a third front in the next general elections. However, the stark reality is that in the past, similar attempts to float anti-BJP grand alliances were non-starters on account of egoistic clashes among regional party leaders who all aspired for the post of prime minister.

B Veerakumaran Thampi, Pattom

Sublimate egos

With chances of the BJP not faring all too well in the polls for the five states now a distinct possibility, the opposition appears keen to join ranks and present a united front against the NDA in the Presidential polls due in July this year. Regional satraps like K Chandrashekhar Rao, M K Stalin and Mamata Banerjee are all deeply involved in wooing other opposition leaders, and should their plans fructify, the saffron alliance might well face an uphill task in getting its candidate elected as President after the present incumbent Ram Nath Kovind's term comes to an end. The only caveat is that the regional leaders should sublimate their egos and work towards a common goal.

C V Aravind, Bengaluru

Tackle stress in forces

It is shocking to hear that the BSF at Khasa camp near Amritsar has lost five of its soldiers in a shootout within the unit. India cannot afford to lose trained men in uniform in this way. The BSF top brass and the government should implement remedial measures to help tackle stress in its force.

P P Sahadevan, Nileshwar

Spiralling crude prices

It is not known when the war between Russia and Ukraine will come to an end. Prices of petroleum products have escalated and scarcity appears inevitable. These are grave circumstances and though the public will still suffer, the government should think of allowing only private vehicles with odd-numbered plates to function on odd days and those with even numbers to function on even days.

G Sathiyanarayanan, Chennai

A metaphor for fairness

This is with reference to *Finding The Thiruvarur Legend In Lepakshi, AP* (Mar 7). The name of Manu Neeti Chola has been used as a metaphor for fairness and justice from time immemorial. As the writer has pointed out, his legend should have inspired the designers of the Virabhadra temple to create the mural in commemoration of the impartial rule of Virupanna. A statue of the Chola king adorns the entrance of the High Court building in Chennai to underscore the importance of fairness in justice.

N Rama Rao, Chennai

THE NEW INDIAN EXPRESS

Chairman of the Board: **Manoj Kumar Sonthalia** Editor: **G S Vasu**

Resident Editor (Karnataka) : **Santwana Bhattacharya*** Published by **R K Jhunjhunwala** on behalf of Express Publications (Madurai) Private Limited, at No. 1, Queen's Road, Bengaluru - 560 001 and printed by him at Express Press, Plot No. 2A, Bommasandra Industrial Area, 4th Phase, Survey No. 46, Part Yarandahalli Village, Jigani Hobli, Anekal Taluk. Bengaluru - 560 099. **Bengaluru.** Vol. 58, No. 57 RNI Reg. No. 3457/1960. Phone: 080-22866893. * Responsible for selection of News under the PRB Act. **Copyright:** Express Publications (Madurai) Private Limited. All rights reserved. Reproduction in any manner, electronic or otherwise, in whole or in part, without prior written permission is prohibited.

TWEETS OF THE DAY

Rakesh Tikait @RakeshTikaitBKU
The public will have to watch. Youth must come forward to save the country. On the issue of farmers, the government has deviated from its promise.

Mahua Moitra @MahuaMoitra
India needs to speak up. Allying with Russia is a risk which is making us part of an axis of evil. Condoning criminality cannot be smart foreign policy.

Rahul Gandhi @RahulGandhi
GOI has no plan for record unemployment and inflation, students stranded in Ukraine or China occupying our territory. Modi govt is equal to only PR.

MoS VK Singh with injured student Harjot Singh in Poland's Rzesz'w before he was flown back to India; Evacuated Indian nationals arrive at Hindon airport in Ghaziabad | PTI & PARVEEN NEGI

Student shot in Kyiv back, parents delighted

Minister accompanies Delhi's Harjot Singh who suffered four bullet hits during escape bid and lost his passport

EXPRESS NEWS SERVICE @ New Delhi

HARJOT Singh, the student who was shot by the forces in war-gripped Ukraine, has come back to India. An Indian Air Force flight carrying Indian student Harjot Singh, who was shot in Ukrainian capital Kyiv a few days ago, landed at the Hindon airbase here Monday evening, officials said.

Thirty-one-year-old Harjot Singh had gone to Ukraine to purse a course in European languages. He is currently admitted in Army's Research and Referral Hospital.

According to officials, Harjot has not been permitted to speak with media persons. On February 27, he was shot while boarding a cab along with three friends – two Ukrainians and an African – while heading for the Lviv in a bid to escape Kyiv. He was hit by four bullets, including one in the chest.

Harjot's family in Delhi said they are "very, very happy" and went to pick him up from Hindon Air Base where he landed in an Air India flight.

After Harjot's new came into light, the Indian government decided to bring him back in a special flight. Minister of State for Civil Aviation V K Singh said 205 Indian students returned to India on the flight that had left from Rzesz'w in Poland at 10.30 am and landed here at 6.15 pm, officials said.

Singh was in Poland to facilitate the evacuation of students. "Harjot Singh is the Indian who was shot during the war in Kyiv. His passport was also lost," the MoS tweeted.

He said Harjot Singh is reaching India with him on Monday. "Hope there is a speedy recovery with home food and care," the minister stated.

Singh, who is in Poland currently to facilitate students' evacuation, had on March 4 told reporters, "Today, we heard reports that a student leaving Kyiv was shot. He was taken back to Kyiv. This will happen in a fighting."

The Ministry of External Affairs on Friday announced that the government would bear the medical expenses of Harjot.

A total of 1,314 Indians were airlifted by seven civilian flights from Ukraine's neighbouring countries on Monday, the Ministry of Civil Aviation said on the day.

205 return on IAF flight

MoS for Civil Aviation V K Singh said 205 students returned on the IAF flight that had left from Rzesz'w in Poland at 10.30 am and landed here at 6.15 pm

Student trolled for video of situation on ground in war zone

ANKITA UPADHYAY @ New Delhi

A student from Lakshadweep pursuing MBBS in Ukraine was trolled online for putting up videos of his experience in the war-torn country.

Aousaf Hussain, a fourth-year student of Kharkiv National Medical University, was criticised by persons from Kerala and Lakshadweep for going out and getting food for his friends who are living in a bunker in Kharkiv. The trolls attacked him for walking in the war zone, eating and taking videos of soldiers.

In the video, the student is seen walking with food in his hand. He was saying that the kind of suffering he is facing is beyond description. "Will someone contact the Indian embassy? What discussions are they having at this point of time? I don't understand why they are wasting time on discussions".

After the trolling, Aousaf went into depression. His mother was also hospitalised and had to be kept under observation.

According to his friends, Aousaf had stepped out of the shelter to get food because none of them had eaten anything that day. "Shawarma was the only food available nearby. After packing the food for his friends, he was rushing back. Because he was hungry, he started eating his share," said his friend Shana M Shaji.

In the video, Aousaf is also seen saying that he was stopped by some soldiers for shooting videos. They did not come in an army vehicle, but a car. They asked him to delete the video. He thought he was going to be killed, but somehow managed to escape from the scene.

According to Afsal Husain, Aousaf's elder brother, this video came under attack from people who posted comments saying he should be killed in the battlefield. "Some right wing social media accounts with around 2 million followers asked the Indian government to not evacuate him."

Another video posted by Aousaf with his female friends also became the target of trolls. The girls allege that a large number of trolls had religious colour. "We were wearing hoodies in the video and that was thought to be hijab. We were alerted by our parents that online comments are calling us terrorists," said Shana.

WAR UPS DEMAND FOR PUNJAB WHEAT

HARPREET BAJWA @ Chandigarh

RUSSIA and Ukraine account for nearly 40 per cent of global wheat supply. The war disrupted that supply. This has resulted in an increase in demand for wheat from India. Being the largest wheat producing state in the country, Punjab might benefit from this. Already, enquiries are being made by global food retail giants on the quantum of wheat they can buy from stakeholders here.

Talking to this daily, Punjab Roller Flour Mills Association president Naresh Ghai said, "The demand for wheat in the intentional market has increased due to the war between Russia and Ukraine. Wheat is bought at ₹2,200 per quintal by private traders and when it reaches the Kandla port in Gujarat, it costs around ₹2,400 per quintal. This time, there is demand from Bangladesh and Sri Lanka. Last year, around 70 lakh tonnes of wheat was exported from India."

He claimed that currently, around 200 lakh tonnes of wheat is lying with the Indian government. Around 1,000-1,100 lakh tonnes is expected shortly as the new crop will be ready in a few days.

Ghai said demand from private traders this procurement season has been is good, but high taxation by the state government could become a deterrent. So there is a chance of traders buying wheat from Uttar Pradesh, Madhya Pradesh and Gujarat due to low prices there. "If the Punjab government wants to make profit through wheat export in the upcoming procurement season, it should reduce the taxes imposed on private players in the interest of farmers," he said.

A few commission agents on condition of anonymity said that in the last week, there have been many queries from global food retail giants and food grain exporters like ITC, Adani Group, Cargill, and Australian Wheat Board. Their representatives are in the state to assess the volume of wheat they can buy from here. "The war has choked the global supply of wheat, pushing its price by over $11 a bushel," they said.

Ravinder Singh Cheena, president of Arhtiya Association, Punjab, said the demand will be more this year. "Last year, private traders bought 5-10 lakh metric tonnes of wheat from Punjab at ₹1,925 per quintal. This year, they might buy around 20 lakh MT at more than ₹2,000 per quintal. It depends on how long the war continues," he said.

Do away with partisan propaganda: Cong to govt

Expressing concern over the safety of Indian students in Ukraine, Congress has asked the Centre to bring back all citizens without indulging in partisan propaganda. "We remain gravely concerned about the safety of thousands of Indian students and citizens trapped in war zones. It is the duty of the government of India to make all efforts to bring back our citizens and it is important to remember and recall that India has in the past undertaken successful large-scale operations by its air force and navy to evacuate Indians during the Gulf war and in Lebanon, Libya and Iraq without indulging in partisan propaganda," it said.

UK wants India, China to put pressure on Russia

Dominic Raab, the Deputy Prime Minister of United Kingdom, has urged India and China to increase diplomatic pressure on Russia to stop the ongoing conflict in Ukraine. "China has got a job here. They've got to step up. They are a permanent member of the (UN) Security Council and India as well. We need to expand the diplomatic pressure," Raab said while speaking to the British media. Both India and China have refrained from condemning Russia. He also rejected Russian president Vladimir Putin's statement from Saturday where likened the West's economic sanctions on his nation to a declaration of war.

Students in Belarus prepare to evacuate

Fearing a spillover of the war in Ukraine, Indians studying in neighbouring Belarus are getting ready to leave for India despite assurances from universities and local authorities to the contrary. With the war in Ukraine entering its 12th day on Monday and tensions between Kyiv and Moscow showing no signs of easing, the students said there is panic in Belarus and their families in India too are concerned about their wellbeing. Vladimir Putin announced a special military operation in Ukraine on the night of February 23. Belarus, bordering the two warring nations, has been accused of supporting Russia.

Modi: Capped prices of over 800 medicines

New Delhi: Reiterating that the government cares for the poor, Prime Minister Narendra Modi on Monday listed the capping of prices for cancer, TB medicines and providing free dialysis as some of the steps taken for the people.

"This government cares for the poor. For diseases like cancer, diabetes, TB, over 800 medicines are available at capped prices," Modi said on the occasion of Jan Aushadhi Diwas. He also said that the poor can undergo dialysis for free.

Stating that Jan Aushadhi centres through affordable medicines have given relief on a large scale, Modi said the initiative is taking care of the well-being of beneficiaries, while also cutting down on their medical expenses. *ENS*

PM bats for med edu in native language; docs oppose move

EXPRESS NEWS SERVICE @ New Delhi

MEDICAL and technical education should be taught in mother tongue to make it easier for the poor who have not studied English in schools, Prime Minister Narendra Modi said on Monday.

Hours later, doctors and various experts said the move would be "impractical" and "not feasible." They contended that any such proposal was not well thought out.

On the occasion of Jan Aushadhi Diwas, Modi pitched for greater reach of native languages. "...they (students) will be able to study medical and technical education in their mother tongue so that the poor, middle-class and lower-middle-class children who haven't taken English in schools will also be able to become doctors."

The prime minister on Sunday in Assam had also said he has a dream of setting up at least one medical college and a technical institution in each state that will impart education in the local language.

However, doctors and experts said the move is not well-thought out and not feasible. Dr Rajeev Ranjan Prasad, a former member of the Medical Council of India, said, "India is a multilingual nation. We will have to standardise the words so that it means the same in other local languages too. I am not able to understand what goal will be achieved by doing this. The government's move is a very impractical one."

Federation of All India Medical Association (FIMA) national president Dr Rohan Krishnan also spoke in the same vein. "National Medical Commission (NMC) allows students, who have done MBBS from six English speaking countries, to practice medicine in India without a screening test. This shows that they also understand that quality medical education can only be provided and accepted when done in English," he said, adding that it is not feasible.

Funeral procession of Rafiya Jan in Srinagar on Monday | ZAHOOR PUNJABI

Student with 93% marks succumbs to injury

FAYAZ WANI @ Srinagar

A young girl – who had recently passed her class XII examination with flying colours and was aspiring to become a doctor – died on Monday of splinter injuries she had sustained in a grenade attack by militants in Srinagar a day ago.

Rafiya Jan, 19, daughter of Nazir Ahmad Tinda succumbed to injuries at SMHS hospital in Srinagar around 8 am on Monday.

She was among 25 people injured in the grenade attack at Amira Kadal on Sunday. A 60-year-old man identified as Mohammad Aslam Makhdoomi had died of injuries.

One of Rafiya's relatives said she, along with her elder sister and mother, were on their way to visit her uncle at Bemina here. "The grenade attack was taken out at a market near Amira Kadal where the trio had alighted from a vehicle. Rafiya sustained critical splinter injuries. Her sister also sustained injuries in the leg," he said.

Rafiya, according to her relatives, is a bright student and had dreams of accomplishing big. "She had been preparing to give the NEET to become a doctor," said a relative.

She had recently passed 12th class exam by securing 93.4 per cent (467/500).

Rafiya leaves behind her parents, two brothers and a sister. "Her father is a carpet weaver. Her two brothers work as labourers to ensure that she gets the schooling she needs," said a relative.

The pall of gloom descended on Rafiya's native Hazratbal when her body reached there. A large crowd had gathered to mourn her death. Later, hundreds attended her funeral prayers.

RS polls to fill 13 seats in six states on March 31

EXPRESS NEWS SERVICE @ New Delhi

ELECTIONS to fill 13 Rajya Sabha seats across six states which will fall vacant in April, including those of Congress veteran leaders A K Antony and Anand Sharma, will be held on March 31, the Election Commission said on Monday.

While members from the state of Assam, Himachal Pradesh, Kerala, Nagaland and Tripura are retiring on April 2, five members from Punjab are retiring on April 9.

"Out of the five seats to be filled from Punjab, three are to be filled by holding one election and other two through another election as these seats belong to two different biennial cycles," the Election Commission said in a statement.

The notification for the biennial elections will be issued on March 14 and the polls will be held on March 31.

As per established practice, the counting will be held on the day of polling from 5 pm onwards.

Prominent among the members who are retiring are Antony (Kerala), Sharma (Himachal Pradesh), and Pratap Singh Bajwa and Naresh Gujral (Punjab). While former defence minister Antony, Deputy Leader of Congress in Rajya Sabha Sharma and Bajwa are from the Congress, Gujaral is from the Shiromani Akali Dal.

SC flags fake Covid death certificates

EXPRESS NEWS SERVICE @ New Delhi

THE Supreme Court Monday expressed concern over fake Covid death certificates being issued by doctors for ex-gratia compensation and observed that it might order a probe into the issue. A bench of Justices M R Shah and B V Nagarathna also said that there should be some time limit for claims seeking compensation.

"What is worrying is the fake certificate given by doctors... It is a very serious thing", the bench observed.

The apex court said that there must be some time limit, otherwise, the process will go endlessly. "It may take away someone's real opportunity", the bench said.

At the outset, Solicitor General Tushar Mehta submitted that there should be an outer time limit for submitting claims. The Solicitor General submitted that the top court has ordered that an RT-PCR certificate was not necessary for compensation and the same can be allowed based on a doctor's certificate.

The bench sought suggestions on the issue and posted the matter for hearing on March 14. The top court was hearing a batch of pleas filed by Gaurav Bansal, represented by advocate Sumeer Sodhi, seeking ex-gratia assistance to families of Covid victims.

> **I would urge your lordship to have some outer line for deaths that have occurred. This may not be endless**
>
> TUSHAR MEHTA, Solicitor General

EXPRESS READ

DD India available in US, UK, Europe, Aus, NZ

NEW DELHI: Doordarshan (DD) India channel can now be watched in the US, the UK, Europe, Singapore, Australia, New Zealand and West Asian countries on OTT platform Yupp TV. The I&B ministry informed that Prasar Bharati signed an MoU with Yupp TV, which is a gateway for television viewers across the globe. "Yupp TV has made Indian TV channels easily and cost effectively available. The content hosting agreement was signed by Prasar Bharati CEO and Yupp TV Founder and CEO," it said.

GRAFT IN NARMADA REHAB

Activist Medha Patkar on Monday claimed that 1,589 fake land registries and other irregularities were detected by a MP High Court panel over the rehabilitation of Sardar Sarovar Dam project oustees

10 INJURED IN GAS CYLINDER EXPLOSION IN UP'S BULANDSHAHR

INDIA	Max	Min		Max	Min
Ahmedabad	32	18	Mumbai	34	25
Bhopal	32	18	Panaji	30	25
Jaipur	31	19	Patna	33	16
Amritsar	27	12	Lucknow	33	19
Chennai	33	24	Port Blair	32	26
Kolkata	33	18	Imphal	34	10
Srinagar	15	03	Chandigarh	34	15

ASSEMBLY ELECTION 2022 DECIDE

U'khand 2nd in number of women contestants

DEHRADUN: Uttarakhand ranks second in terms of ticket distribution to women candidates and fourth when it comes to crorepati candidates in the fray for the Assembly elections in the five states, revealed a study by Association of Democratic Reforms (ADR). While 560 women candidates are contesting in UP, making it 13% of the total candidates in the fray in the state, Uttarakhand ranks second with 62 women candidates (10% of total candidates) in the fray.

Nadda visits shrine on concluding day

SRINAGAR: The day Assembly elections to five states concluded, BJP president J P Nadda visited Jammu and paid obeisance at the Mata Vaishno Devi shrine in Trikuta hills of Reasi district. Nadda was received by party leaders, including J&K BJP chief Ravindra Raina, Union MoS PMO Dr Jitendra Singh and MP Jugal Kishore, at Jammu airport. "A positive energy has been infused with the darshan of Mata Rani," Nadda tweeted after visiting the famous shrine.

Majuli records 65% turnout in by-election

GUWAHATI: An estimated 65.16% of 1,33,227 voters exercised their franchise in the by-election to Majuli (ST) assembly constituency till 5 pm on Monday to decide the fate of three candidates, Assam election office said. Polling was peaceful with no untoward incident reported from any of the 203 polling stations. The by-election to the constituency was necessitated after former Assam chief minister Sarbananda Sonowal resigned from the Assembly.

BJP, SP SPAR OVER RESULTS OF EXIT POLLS

Saffron party projected to retain power in Uttar Pradesh, main rival says no chance

Voters at a polling booth in Varanasi on the last phase of UP polls on Monday | PTI

EXPRESS NEWS SERVICE
@ New Delhi

THE day BJP's national president JP Nadda offered prayers at the holy shrine of Mata Vaishno Devi, projections of almost all exit polls hinted at the party's victory in Uttar Pradesh. Election results will be declared on March 10.

The exit polls project that Congress is failing to make a comeback in Punjab, with almost all of them showing AAP leading in the state. They show a close fight between BJP and Congress in Goa and Uttarakhand. In Manipur, the exit polls say, BJP will win.

The exit poll projection shared by India News said BJP will retain power in UP with 230-245 seats out of 403. ETO Research also projected as many seats for BJP. "What our senior leaders Amit Shah and JP Nadda have claimed for UP and the other three states will not prove untrue. We have got major support from the OBC in four states," said Nikhil Anand, national general secretary of BJP's OBC Morcha.

BJP sources said the rallies addressed by Prime Minister Narendra Modi, hard work of the local workers and campaigning by prominent national leaders have given the party an edge over its main rival SP, which has claimed that the exit polls are not showing the true picture.

SP and BSP, BJP's main rivals in UP, maintained that the saffron party will lose. SP chief Akhilesh Yadav said the ruling party would be wiped out. "Let them (exit polls) show whatever they have got. We are winning with a majority," he said.

The former chief minister added that the SP-led alliance would come to power with over 300 seats. "Gratitude to all voters, especially the youth, for taking the SP alliance beyond the majority mark," Yadav tweeted.

BSP MP from Amroha, Kunwar Danish Ali also said BJP would lose. "Exit polls are opinion-making surveys. These are to create a perception about the election results so that there can be malpractice in counting. They are preparing the ground for that. BJP will definitely bite the dust," he said.

In Punjab, exit polls said AAP's seats will range between 50-100 in an Assembly of 117 seats. Congress is likely to get between 10 and 33. It can be noted that Punjab Congress saw a lot of turmoil in the run-up to the elections.

Asked about party's position in Goa, where Congress, AAP and TMC are also in the fray, BJP's national spokesperson Guru Prakash said the party will retain power due to the work it has done there.

However, majority of exit polls predict a tough fight between BJP and Congress in Goa, with the latter having a slight edge. Congress was the single largest party in 2017 also, but failed to form the government as BJP moved fast and got allies to form the government.

Uttarakhand, a state that never voted the incumbent government back to power, is also seeing a tough fight between BJP and Congress with the former having an edge. During the five-year term of the BJP government, the party changed three chief ministers, giving a handle to the opposition to question the leadership.

Congress makes grand plans to safeguard new MLAs from poaching

RICHA SHARMA/SUDHIR SURYAWANSHI @ New Delhi/Mumbai

SEQUESTERING MLAs in a resort, round-the-clock communication and strategy to handle different scenarios to get the early-mover advantage — the Congress has readied plans for election-bound states, especially Goa and Uttarakhand, after the election results are announced on March 10.

Taking lessons from the 2017 Goa election, when slow decision-making by the leadership helped the BJP form government in the coastal state despite not having the required numbers, the Congress has already sent its central leaders to the poll-bound states.

> Decisions will be taken quickly this time. We are meeting all party candidates and ensuring that everyone is kept in the loop. We are thinking of shifting our MLAs to a safe zone
>
> Dinesh Rao, Congress

Goa observer P Chidambaram and AICC in-charge Dinesh Gundu Rao have been camping in the state since Sunday.

"Decisions will be taken quickly this time. We are meeting all party candidates and ensuring that everyone is kept in the loop. We are thinking of shifting our MLAs to a safe zone if a situation arises as we know the BJP's tactic of poaching MLAs in case none of the parties gets majority," Rao told this newspaper.

Last week, Congress chief Rahul Gandhi had met the party's Goa leadership to devise post-election strategy.

Rao said the Congress is open and ready to accept the support of the Aam Aadmi Party, Trinamool Congress, Maharashtrawadi Gomantak Party (MGP) and independents to form the next government in the state and that these parties need to take quick decisions after the results are announced.

The grand old party has shortlisted former Goa chief minister Digambar Kamat to lead the party MLAs, said party sources.

"We are confident of getting the majority. If there is a shortage of numbers for simple majority, then back-channel talks are already on with non-BJP parties," said Girish Chodankar, Goa Congress unit president.

Chhattisgarh Chief Minister Bhupesh Baghel has been given charge of handling the Uttarakhand affairs after the election results are announced.

In Uttarakhand, where the party is hoping to gain majority, Baghel will take charge for the post-result management strategy.

"Senior leaders have been sent to all poll-bound states to make quick decisions based on the results. We are expecting to form governments in Goa and Uttarakhand and a strategy has been prepared keeping in mind various possible scenarios," said a senior party leader.

Independent MLAs likely to get red carpet welcome

RAJESH KUMAR THAKUR
@ New Delhi

WHILE exuding confidence in forming government in the five states where polling has concluded, major political parties like the BJP and Congress have started efforts to bring winnable independent candidates on their side.

"Independent legislators, especially in UP, are likely to be more in demand this time. Reason is that none of the parties, including the ruling BJP, is confident of gaining absolute majority because of the neck-to-neck fight," said poll-manger of a prominent regional party in Uttar Pradesh.

He added that independent candidates who have strong winning probability are being approached by all the parties through their local leaders.

According to a reliable BJP source, party's national president JP Nadda, at an internal meeting on the eve of the last phase of Assembly elections on Sunday, asked leaders from UP and other states to continue talks with the independent candidates having strong probability of winning.

Sources said a good number of influential candidates after they were denied tickets by their parties contested as independents in Uttar Pradesh, Punjab, Goa and Uttarakhand this time and gave a tough fight to the official candidates.

The sources said influential local leaders and senior office-bearers of parties like the Samajwadi Party, BJP, Congress and Bahujan Samaj Party, after receiving feedback from field workers, have started assessing the winning probability of locally influential independent candidates.

"The independent legislators may prove the last resort to the party which fails to gain majority by a narrow margin," remarked political analyst Dr RK Verma.

Re-polling in 6 Manipur stations

Guwahati: The EC has ordered re-polling in six polling stations of Manipur's Ukhrul and Senapati districts on March 8 as it declared polling held at the stations on March 5 as void. Incidents of poll-related violence were reported on March 5 during the last phase of election in 22 seats. Snatching of EVMs and other irregularities were reported from Ukhrul and Senapati which are Naga-majority districts. In Karong constituency, one person was killed when the security personnel opened fire on a mob.

Will decide on post-poll alliance with SP based on circumstances: Priyanka

EXPRESS NEWS SERVICE @ Jaipur

NOT ruling out the possibility of a post-poll alliance with the Samajwadi Party in Uttar Pradesh, Congress national general secretary Priyanka Gandhi Vadra on Monday said a decision in this regard will be taken "based on the circumstances".

Speaking to media persons at Jaipur airport, Vadra expressed hope that the voters of the Hindi heartland state "took the right decision" while exercising their franchise.

Notably, she did not rule out the possibility of forming a post-poll alliance with the Samajwadi Party. "Decision will be taken based on the circumstances that arise. First, let the results come," she said.

When asked whether the newly elected MLAs would be taken to Rajasthan to prevent horse-trading, Priyanka said: "It is a question of the future. The conditions will be known only after the results are out."

Chief Minister Ashok Gehlot, Rajasthan PCC chief Govind Singh Dotasara and Gujarat in-charge Raghu Sharma were present at the airport to receive her.

According to sources, Vadra will have a long discussion with Gehlot on the strategy before the results of the Assembly elections in five states are announced on March 10. The Congress leader is scheduled to return to Lucknow on Tuesday.

Vijayvargiya's visit triggers talks of 'Plan B' in Uttarakhand

VINEET UPADHAY @ Dehradun

WITH BJP leader Kailash Vijayvargiya arriving in Dehradun on Sunday, political analysts in the hill state are suspecting that the saffron camp is working on a backup plan to form government in case of a hung verdict.

The BJP general secretary, also known as 'political spin doctor', met the state's top party leaders including Chief Minister Pushkar Singh Dhami and former CM Ramesh Pokhriyal Nishank.

"The discussions are said to be centred around the strategy to deal with a situation if the party fails to reach the magic figure of 36 in the 70-strong Assembly," said a party source.

As the BJP is on an all-out offensive mode, the Congress has decided to take a strategic retreat and may transfer its newly elected MLAs to a safer location where the party has its government, most preferably Rajasthan.

"We are prepared to counter any vicious plan by the BJP. The BJP and its leaders are known to play dirty but they will be disappointed this time. We are ready to tackle them," said Ganesh Godiyal, state Congress president.

Battle for UP concludes, all eyes on counting day

NAMITA BAJPAI @ Lucknow

AROUND 57 per cent voter turnout was recorded in the seventh and last phase of the Uttar Pradesh Assembly elections for 54 seats spread across nine districts of Purvanchal on Monday.

Voting commenced at 7 am in the nine districts — Chandauli, Varanasi, Jaunpur, Azamgarh, Mirzapur, Mau, Bhadohi, Ghazipur and Sonbhadra. Voting ended at 4 pm in three constituencies — Chakia (Chandauli), Robertsganj and Duddhi (Sonbhadra). In the rest of the segments, it ended at 6 pm. The final voting percentage will be released by Election Commission on Tuesday.

As per figures of the last Assembly elections, voting percentage of 2017 was slightly higher at 59.56 per cent.

This time, Azamgarh witnessed 53.69 per cent voting, Bhadohi 54.26 per cent, Chandauli 61.99 per cent, Ghazipur 55.60 per cent, Jaunpur 53.55 per cent, Mau 57.02 per cent, Mirzapur 54.93 per cent, Sonbhadra 58.69 per cent and Varanasi 52.79 per cent.

While Chandauli recorded the highest turnout of 59.59 per cent, Azamgarh remained at the bottom with 52.34 per cent. Even in Varanasi, which is PM Narendra Modi's parliamentary constituency and considered to be his stronghold, registered a low turnout of 52.79 per cent. In 2017, Varanasi has recorded 61.62 per cent, while Chanduali had registered 63.01 per cent. Even in 2017, Azamgarh was at the bottom with 56 per cent turnout. Meanwhile, other seats including Bhadohi saw 54.31 per cent voting, Ghazipur 53,67 per cent, Jaunpur 53.61 per cent, Mau 55.04 per cent, Mirzapur 54.95 per cent and Sonbhadra 56.95 per cent.

The bigwigs in fray in the last leg included Suheldev Bharatiya, Samaj Party president Om Prakash Rajbhar, several ministers of Yogi cabinet and BJP turncoat Dara Singh Chauhan from Ghosi seat in Mau. Chauhan had resigned from the cabinet and joined SP with Swami Prasad Maurya.

613 candidates in contest for 54 seats

A total of 613 candidates were in the fray for the 54 seats and their fate was sealed by 2.05 crore voters. Mafia don-turned-politician Mukhtar Ansari's son Abbas Ansari was in fray from Mau Sadar. State Tourism Minister Neelkanth Tiwari contested from Varanasi South

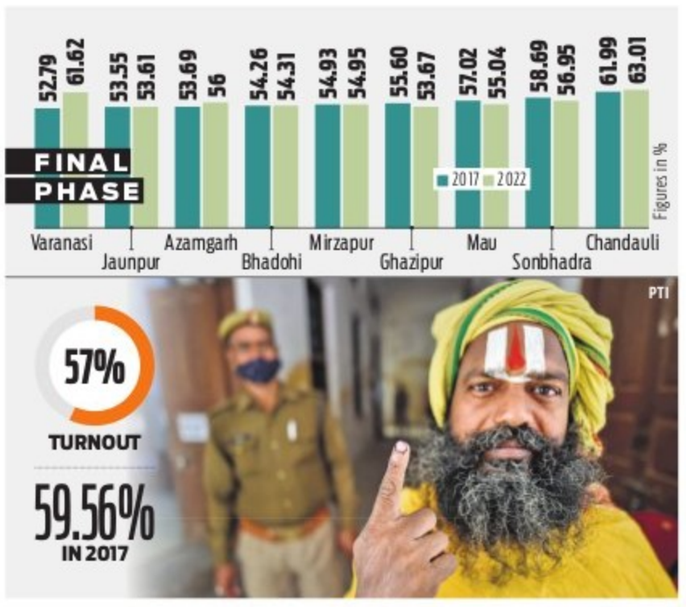

Big birthday event for Raje today, seen as show of strength ahead of election

RAJESH ASNANI @ Jaipur

THE followers of former Rajasthan chief minister Vasundhara Raje will celebrate her birthday on March 8 in a grand style which is being seen as a major show of strength among the political circles.

Coinciding with International Women's Day, the event is also being construed as the launch of poll preparations by the BJP's Raje camp. Rajasthan is going to polls next year.

In the midst of preparation for birthday celebrations, two audio clips have gone viral on social media in which the party's infighting has come to the fore yet again. BJP's Bundi district president Chitarmal Rana and local MLA Ashok Dogra are reportedly heard asking a local worker to distance from Raje's Dev Darshan Yatra as it is not a party programme.

Nevertheless, former ministers Babulal Verma, Rajpal Singh Shekhawat, Yunus Khan, Bhavani Singh Rajawat, former state president Ashok Parnami and former MLA Prahlad Gunjal are among the senior leaders preparing to celebrate the event at Keshavarai temple in Keshavraipatan, Bundi as part of the Dev Darshan Yatra. The district BJP unit, however, has distanced itself from the programme.

According to BJP insiders, the target of gathering a crowd of one lakh people was set to Raje supporters for the birthday programme. All participating MLAs, former MLAs, close leaders were asked to mobilise a crowd of at least 2,000-3,000 people.

In the Rajasthan political circles, the turf fight between Raje and the party's state president Satish Poonia, who heads the RSS faction, is a well-known fact. The Raje camp claims that the BJP can come to power only if the next election is fought under the leadership of Raje.

EXPRESS READ

Nawab Malik sent to 14-day judicial custody

Mumbai: Maharashtra minister and NCP leader Nawab Malik has been sent to 14-day judicial custody in a money laundering case allegedly linked to fugitive gangster Dawood Ibrahim. Earlier in the day, Malik was produced before the Special PMLA (Prevention of Money Laundering Act) court by the ED after his extended custody with the central agency ended. The court has sent Malik to judicial custody till March 21. ENS

Rift in Bengal BJP widening as MP meets dissident leaders

PRANAB MONDAL @ Kolkata

CRACKS within the BJP's Bengal chapter are getting wider since its poor show in the recent civic polls. The latest development was party state general secretary and Hooghly MP Locket Chatterjee on Monday meeting two dissidents — former vice-presidents Jay Prakash Majumdar and Ritesh Tiwari. This comes two days after Chatterjee raised the issue of "introspection" in last Saturday's meeting, which was convened to analyse the reason behind the debacle.

Chatterjee had said the party should conduct self-assessment for the rout in the civic polls. She also alleged that instead of competent faces, candidates of the state leadership's choice were given berths in the state hierarchy.

She soon received flak from the national leadership. BJP national general secretary Dilip Ghosh said, "If someone shrugs off responsibility and pass the buck to others, it is not introspection. Introspection is to assess whether I have done the job on my part."

Though the Hooghly MP didn't disclose her discontent in public, she has not been visible at any public activities of the party since her defeat in the last year's Assembly elections. Her demand for introspection and its criticism by Ghosh are considered a duel between the BJP functionaries and the dissidents.

Chatterjee on Monday met Majumdar, Tiwari and other disgruntled party leaders, including Raju Banerjee and Sayantan Basu, at an undisclosed location and it triggered speculation of widening rift in the saffron camp's Bengal chapter.

In Saturday's introspection meeting, Chatterjee had said instead of focusing on the ruling TMC's terror, the saffron party should find out the real reason behind the setback.

406 civilian deaths have been confirmed in Ukraine by the UN human rights office since the beginning of Russian invasion

GLOBAL WEATHER

LR: Light Rain ● HR: Heavy Rain ● SW: Snow ● TDS: Thundershower ● LC: Light Cloud ● SNY: Sunny

Beijing	18	1	LC	Los Angeles	21	8	SNY
Colombo	31	24	LC	Melbourne	21	14	LC
Dhaka	35	21	SNY	Moscow	13	-14	SW
Dubai	34	25	SNY	New York	10	3	SNY
Houston	10	8	TDS	Singapore	31	25	TDS
Istanbul	7	3	LR	Toronto	3	-1	LC
London	12	6	SNY	Washington	12	4	LC

Another ceasefire but battles continue

Ukraine dismisses Moscow offer for humanitarian corridors that would lead refugees into Russia, Belarus

LVIV

RUSSIA announced yet another limited ceasefire and the establishment of safe corridors to allow civilians to flee some besieged Ukrainian cities on Monday. But the evacuation routes led mostly to Russia and its ally Belarus, drawing withering criticism from Ukraine and others.

Ukrainian officials accused Moscow of resorting to "medieval siege" tactics in places, and in one of the most desperate of the encircled cities, the southern port of Mariupol, there were no immediate signs of an evacuation.

Ukrainian Deputy Prime Minister Irina Vereshchuk blasted the latest ceasefire proposal, calling it "unacceptable". French President Emmanuel Macron also dismissed the plan as a cynical move by Moscow. "I don't know many Ukrainians who want to seek refuge in Russia. That's hypocrisy," he said in an interview on French news broadcaster LCI.

The Ukrainian government instead proposed eight routes allowing civilians to travel to western regions of Ukraine where there is no shelling.

Russian President Vladimir Putin's forces continued to pummel some cities with rockets even after the announcement of corridors, and fierce fighting raged in places, indicating there would be no wider cessation of hostilities.

Evacuees cross a destroyed bridge as they flee the city of Irpin, northwest of Kyiv, on Monday

Efforts to set up safe passage for civilians over the weekend fell apart amid continued shelling.

But the Russian Defence Ministry announced a new push on Monday, saying civilians would be allowed to leave the capital of Kyiv, Mariupol and the cities of Kharkiv and Sumy.

The two sides met for a third round of talks on Monday, according to Russian state media, though hopes for any breakthrough were dim. The countries' foreign ministers are also scheduled to meet in Turkey on Thursday, according to that country's top diplomat.

Ukrainians, whose ferocious resistance has slowed the invasion and thwarted any hopes Moscow had for a lightning victory, have been reinforcing cities across the country.

In Kyiv, soldiers and volunteers have built hundreds of checkpoints, often using sandbags, stacked tires and spiked cables. "Every house, every street, every checkpoint, we will fight to the death if necessary," said Mayor Vitali Klitschko.

In Mariupol, where an estimated 200,000 people hoping to flee were becoming increasingly desperate, Red Cross officials waited to hear when a safe corridor would be established. The city is short on water, food and power, and cellphone networks are down.

Stores have been looted as residents search for essential goods. Hospitals in Mariupol are facing desperate shortages of antibiotics and painkillers, and doctors performed some emergency procedures without them.

The battle for Mariupol is crucial because its capture could allow Moscow to establish a land corridor to Crimea, which Russia seized from Ukraine in 2014. *AP*

Lanka's most sacred elephant dies, body to be kept as national treasure

COLOMBO

SRI Lanka's most sacred elephant passed away aged 68 on Monday, prompting an outpouring of grief and a presidential order for the huge cadaver to be stuffed and preserved for posterity.

Nadungamuwa Raja was the most important among 100 elephants used in an annual pageant involving fire-eaters and drummers, tasked with carrying a golden casket of Buddhist relics on its back.

On Monday, a procession of mourners — including schoolchildren, priests in saffron robes and an elderly lady with a Zimmer frame — paid their respects to Raja, praying and touching its mighty tusks in reverence.

President Gotabaya Rajapaksa decreed that the animal be declared a "national treasure" and ordered its remains be preserved "for future generations to witness," his office said. Raja was due to be handed over to taxidermists later on Monday for stuffing after Buddhist funeral rites have been performed, the owner of the elephant said through a spokesperson.

Decked out in lights, Raja carried the casket of relics at the annual Esala Perahera pageant, a major tourist draw in the central city of Kandy — performing the role most years from 2006 to 2021. *AFP*

PUBLIC NOTICE

ICICI Bank **Branch Office:** ICICI Bank Ltd. 4/10, Mythree Tower, Bommanhalli Hosur Main Road Bangalore- 560068

The following borrower/s have defaulted in the repayment of principal and interest of the loans facility obtained by them from the Bank and the loans have been classified as Non-Performing Assets (NPA). A notice was issued to them under Section 13 (2) of Securitisation and Re-construction of Financial Assets and Enforcement of Security Interest Act-2002 on their last known addresses, however it was not served and hence they are hereby notified by way of this public notice.

Sr. No.	Name of the Borrower/ Co-Borrower/ Guarantor/ (Loan Account Number) & Address	Property Address of Secured Asset/ Asset to be Enforced	Date of Notice Sent/ Outstanding as on Date of Notice	NPA Date
1.	Samuel Solomon Christananda/ Devanandam Sompog Sathy Anandam/ Post Box 27130, Dubai- 2011- LBBNG00001292739	Schedule Property All That Piece and Parcel of Property Bearing Old No.1, Subsequent No.5, V.P. katha No.12/2 A, Ittamadu Village, Uttarahalli Hobli, Bangalore South Taluk, Presently Bearing New Municipal No.1'6, Ii Main Road, Rangappa Layout, Bhuvaneshwarnagar, in Corporation Ward No.55, Bangalore, Admeasuring. East to West: 61 Feet North to South: 66 Feet Including All Rights and Appurtenances Whatsoever Whether Underneath or Above The Surface Together With Building Having Attributes: Built- up area: 12 Squares Consisting of Only Ground Flooring Roofing: RCC Flooring: Mosaic Walls: Bricks and Cement Doors & Windows Jungle Wood Doors & Steel Windows Amenities Provided: Electricity, Water and Sanitary Connections and Bounded as Follows on The East By: Bda Property/ Property of Sri. K. Gunashakar West By: 30ft. Road North By: Property of Smt. Rathnamma South By: Property of Sri. Sudhakar Reddy/private Propert	13.07.2021 Rs. 8,69,445.00/-	31.01. 2021

The steps are being taken for substituted service of notice. The above borrower/s and/or their guarantors (as applicable) are advised to make the payments of outstanding within period of 60 days from the date of publication of this notice else further steps will be taken as per the provisions of Securitisation and Re-construction of Financial Assets and Enforcement of Security Interest Act, 2002.

Date : March 08, 2022
Place: Bangalore

Authorized Officer
ICICI Bank Limited

KARNATAKA POWER CORPORATION LIMITED
(RAICHUR THERMAL POWER STATION)
CIN : U85110KA1970SGC001919

No:KPCL/2021-22/PS/WORK_INDENT 12187 Dated: 05.03.2022

SHORT TERM TENDER NOTIFICATION
(Two cover system) (Through e-procurement portal only)

Tenders through e-Procurement Portal mode are invited from the Contractor/Agencies that are reputed Individuals/Company and having past experience for the **Work of "Replacement of balancing Drum and rectification of Restriction Bush of BFP Cartridge Model FK-6D-30 at RTPS. Amount put to Tender: Rs.1,47,970/-. EMD: Rs.3,700/-.** Last date for submission of Tender: 14.03.2022 at 16:00 Hrs. Date of Opening of Technical Bid: 15.0.2022 at 16:30 hrs. Date of Opening of Price Bids of Pre-qualified tenderers: 16.03.2022 after 16:30 hrs. Interested bidders may submit the bids through e-Tendering Website **www.eproc.karnataka.gov.in only** Further details can be had from the office of the **Executive Engineer (TM-2),** KPCL/RTPS, Shaktinagar - 584170, Raichur Dist., Karnataka. Mobile: 94495 96540.

TRANSMISSION CORPORATION OF ANDHRA PRADESH LIMITED
e-Procurement Short Tender Notice

The APTRANSCO invites bids online for the following work. APT (Const.-KADAPA)-e-14/2021-22: 132KV DC/SC line from existing 132KV SS Kothapalli to proposed 132KV RTSS Kalasamudram, and other related works in Anantapuram district. Date & Availability of tenders in **https://www.apeprocurement.gov.in** on 02.03.2022 at 5.00 PM. Ph.No.**9441529947**

Sd/- Chief Engineer / Zone / KADAPA

DIPR No.722PP/CL/ADVT/1/1/2021-22, Dt: 07/03/2022

KARNATAKA POWER TRANSMISSION CORPORATION LIMITED

CIN: U40109KA1999SGC025521

No. SEE/Tr(M)/BRAZ/EE/AEE-2/F-T6/2021-22/5383 Date: 07.03.2022

TENDER NOTIFICATION
(Through e-Procurement Mode Only)

KPTCL invites bids against **Enquiry No. KPTCL/SEE/TR(M)/BRAZ/66kV CTs/EPR-680/dtd: 02.03.2022 (Call-3)** for **Design, Manufacture, Testing and Supply of 17 nos of 66 KV Class Current Transformers (0.2 Accuracy), 31.5kA Rating of ratio. (1) 400-200/1-1-1A: 14 Nos, (2) 1000-800-600/1-1-1A: 3 Nos (with Marshalling Boxes and without Mounting Structures) confirming to KPTCL Technical specification F.O.R.D at store/site basis including insurance, transportation and unloading on Two-Part Basis (Call-3).**

The Bids will be received through **electronic tendering mode only.** The details regarding participation in the e-tendering process can be obtained by login on to KPTCL website **https://kptcl.karnataka.gov.in** on hyperlink **"eprocurement-KPTCL"** or **https://eproc.karnataka.gov.in** on or after **08.03.2022.** Any details required in this can also be had from the office of the undersigned during office hours.

Sd/- **Superintending Engineer (Ele)**
Transmission (M), BRAZ Circle, KPTCL, UAS Campus, Hebbal, Bengaluru-560024, Phone : 080-23415347

IN THE COURT OF THE PRINCIPAL CIVIL JUDGE & JMFC, AT DEVANAHALLI.
C.Mis. No. 72/2022

Between: - Smt. Munirathnamma. M & Anr...**Petitioners**
And: -
The Tahasildar, Devanahalli ...**Respondent**

PUBLIC NOTICE

The Petitioners have filed the above petition for the death certificate of Anjinamma W/o Late Muni venkataswamy was died on 18-05-1988 at Ganga varachowdappanahalli Village, Channarayapatna Hobli, Devanahalli Taluk, Bangalore Rural District. If any parties who have objections may dispute regarding the same can appear before the Principal Civil Judge & JMFC at Devanahalli and date of hearing on 31-3-22 at 11.00 A.M. in C.Misc.No. 72/2022.

By the Order of Hon'ble court
Chief Ministerial Officer
Civil Judge & JMFC Court, Devanahalli

Advocate for Petitioners
SRI. ANJINAPPA. P, Advocate
Office at Deepanjali Building, Opp. Canara Bank, Devanahalli Town, Bangalore Rural District

IN THE COURT OF THE LXIII ADDL. CITY & SESSIONS JUDGE AT BENGALURU (CCH-64)
P & SC No. 01 / 2022

BETWEEN : 1. Mr. Vikramaditya Raval, Aged about 37 years, S/o Late Dr. Prithvi Raval R/a 42, Rangarao Road, Brigade Ratna Apartment G5, Basavangudi, Bengaluru - 560004.
2. Mrs. Sujana Raval, Aged about 42 years W/o. Munish Sharma D/o Late Dr. Prithvi Raval R/a #34349 Windsong Teer, Freemont California-94555 United States of America.
Represented by POA holder Mr. Vikramadhitya Raval, Aged about 37 years, S/o Late Dr. Prithvi Raval, R/a #42 Rangarao Road, Brigade Ratna Apartment G5, Basavangudi, Bengaluru-560004. ...**Petitioners**
AND: NIL ...**Respondents**

PUBLIC NOTICE

WHEREAS, the above-named petitioners have made to this Court a petition under Section 278 of the Indian Succession Act 1925, seeking grant of letters of administration as regards the schedule property belonging to their deceased father Dr. Prithvi Raval who died on 04.05.2021 owned by him during his lifetime, In their favour.

Interested parties are hereby warned to appear before the LXIII Addl City Civil Sessions Judge Bengaluru (CCH-64) in person or by pleader duly instructed **on the of 04.04.2022 at 11.00 AM,** inform to show cause against the petitioners failing which the matter will be heard and disposed off in accordance with law.

SCHEDULE PROPERTY BELONGING TO LATE PRITHVI RAVAL FOR LETTERS OF ADMINISTRATION

All that piece and parcel of property situated in the western side of the property bearing No. 313 (old 12/19), 4th Cross, 1st Block, Jayanagar, Bangalore - 560 011 (old PID No. 62-129-19) now bearing new PID No. 153-W0106-32, Ward No. 153, Jayanagar Ward, 4th Cross, 1st Block, Jayanagar, Bangalore - 560 011, with a portion of old building having built up area of about 170 sq.ft. (17ft X 10ft) in the grand floor, The measurements and boundaries are as under :

Measurements : East to West 18 feet, North to South : 90 feet in all 1620 sq. ft.

Boundaries : on the North by : Property bearing No. 11, on the South by : 4th Cross Road, on the East by : Property belonging to Smt. Aruna Raval, on the West by : property bearing No. 13 (New PID -153-W0106-30).

Given under my hand and seal of the court on this 05.03.2022.

By Order of the Court, Assistant Registrar, City Civil Court, Bengaluru.

Advocate for Petitioners and Executors, Bengaluru :
Vivek M.S, Advocate
No. 424, 5th Cross, 10th E Main, 1st Block, Jayanagar, Bengaluru - 560 011.

All the news. In just a click.
Log to www.newindianexpress.com

Government of Karnataka
The Executive Engineer, Public Works Department, Hassan Division, Hassan.
No. EE/PWD/HSN/JE-4/2021-22/ DATED: **07.03.2022.**

Postponement Notification

This Office **Tender Notification No.39/2021-22, Dated 21.02.2022,** for Sl. No. 03, 04, 05, 06, and Sl. No. 10, 13, 14 work last date of Receipt of tender has been postponed to 17.03.2022. For more details visit http://www.eproc.karnataka.gov.in. or contact this office through Phone No. 08172-268437 or in person during office hours.

Sd/- Executive Engineer, PWD, Hassan Division, Hassan.

Union Bank of India
Vidyapeetha Circle Branch
No. 22/2, Kathriguppe Main Road,
BSK 1st Stage, vidyapeetha Circle, Bangalore

Sale Notice for Sale of Immovable Property

E-Auction Sale Notice for 15 days Sale of immovable Assets under the Securitization and Reconstruction of Financial Assets and Enforcement of Security Interest Act, 2002 read with proviso to rule 8(6) of the Security Interest (Enforcement) Rule, 2002

Notice is hereby given to the public in general and in particular to the Borrower(s) and Guarantor(s) that the below described immovable property mortgaged/ charged to the Secured Creditor, the symbolic possession of which has been taken by the Authorised Officer of Union Bank of India (secured Creditor) will be sold on "As is where is", "As is what is" and "whatever there is" on the date mentioned below, for recovery of dues as mentioned hereunder to Union bank of India from the below mentioned Borrower(s) and Guarantor(s). The Reserve Price and the Earnest Money Deposit are also mentioned hereunder:

Branch Name and Address: Union Bank of India, Vidyapeeta Circle Branch, No. 22/2, Kathriguppe Main Road, BSK 1st Stage, vidyapeetha Circle, Bangalore

Name of the Borrower & Name of the Guarantor: (1) M/s. S.L.N. Paper Industry, Regd Office: No. 9, 3rd Shop Lane, Tata Silk Farm, Basavangudi, Bangalore - 560004. Adress of Factory: No. 89, Byramangala Road, Manacha nakanahalli, Bidadai Hobli, Ramanagara Taluk, Karnataka-562109 **(2) Managing Partner: Mr. B R Tirumalai** S/o B.K Ramachandran, No. 9, 3rd Shop Lane, Tata Silk Farm,Basavangudi, Bangalore-560004 Partner: Mrs. Saraswathi Tirumalai W/o Mr. B R Tirumalai, No. 9, 3rd Shop Lane, Tata Silk Farm, Basavangudi, Bangalore-560004 **(3) Mrs. (Late) B R Shantha,** W/o B K Ramachandran, Represented Through Mr.B R Tirumalai- Son & Legal Heir,. No. 137,3rd Shop Lane, Tata Silk Farm, Basavangudi, Bangalore-560004

Amount due: Rs. 1,12,64,987.55 /- Plus Interest & other legal expenses

Description of immovable secured assets to be Sold: All that Piece and Parcel of House Consisting of Ground Floor, First Floor and Second Floor bearing municipal No.137, belonging to Mrs.(Late) B.R Shantha W/o B.K Ramachandran (Owner of the Property), Situated at 3rd Shop Lane, Tata Silk Farm, Basavangudi, Bangalore-560004, Measuring East to West 40ft and North to South 15ft Totally Measuring 600 Sft. and Bounded By: East: Third Shop Line, West: Second Shop Line, North: House bearing No. 136, South: House bearing No. 138

Date and time of E-Auction: 24.03.2022 from 11.00 am to 4.00 pm
Reserve Price: Rs.1,00,00,000/- (Rupees One Crore Only)
Earnest Money to be Deposited: Rs. 10,00,000/-

For Detailed terms and condition of the sale, please refer to the link provided in **(1) https://www.ibapi.in (2) www.unionbankofindia.co.in**
The intending purchaser require to register through :
https://www.mstcecommerce.com/auctionhome/ibapi/index.jsp
The online E-auction will be held through **website: www.mstcecommerce.com**

Date: 04.03.2022
Place: Bangalore

Sd/- Authorised Officer
Union Bank of India

Government of Karnataka
(Rural Drinking Water & Sanitation Department)
Office of the Executive Engineer
Rural Drinking Water & Sanitation Division, Shivamogga.

TENDER NOTIFICATION (Through e-procurement)

No:[illegible]-02 :[illegible]:2021–22/2750

Date : 04.03.2022

On behalf of Governor of Karnataka, Executive Engineer, Rural Drinking Water & Sanitation Division, Shivamogga invites item-war tenders from the civil contractors registered in Class 3 and above and registered Firms, who can also participate as per Standard Bid Documents KW-1, KW-2, KW-3 procedure for 04 civil works of minimum amount of Rs 4.68 lakhs and maximum amount of Rs 84.26 lakhs under Jal Jeevan Mission scheme for the year 2021-22.

More details on the above works, terms and conditions are available on website : **https://www.eproc.karnataka.gov.in.** and the eligible contractors/bidders should submit their bids and required documents on e-portal only.

(1) Starting Date of downloading the tender documents from website : **From 03.03.2022 to 13.03.2022 and upto 17.03.2022.** (2) Last date for submission of filled tender : **13.03.2022 and upto 17.03.2022 till 5.30 P M.** (3) Date of opening of Technical Bid : **15/19.03.2022 after 11.30 A.M.** (4) Date of opening of Financial Bid : After approval of Technical bid.

sd/- Executive Engineer,
Rural Drinking Water and Sanitation Division, Shivamogga

DIPR/SMG/No.28-03
zenkar/2021-22

EQUITAS SMALL FINANCE BANK LIMITED
Registered Office: 4th Floor, Spencer Plaza, No.769, Mount Road, Anna Salai, Chennai, Tamilnadu. Pin Code-600002

SALE OF IMMOVABLE PROPERTY UNDER PRIVATE TREATY

Sale Notice for sale of immovable properties in exercise of the powers under the SARFAESI Act, 2002 and pursuant to the possession taken by the Authorised Officer under the said Act and Rules for recovery of the secured debts. As there are no buyers enquired/ participated in the previous online auction(s), the Authorised Officer has decided to sell the secured asset described herein under the private treaty.
Notice is hereby given to the public in general and in particular to the borrower (s), that the under mentioned property mortgaged in favour of **Equitas Small Finance Bank Limited** will be sold on **25.03.2022 on "as is where is", "as is what is" and "whatever there is", condition,** by way of "Private Treaty" for recovery of dues in terms of the provisions of SARFAESI Act read with Rules 8 & 9 of Security Interest (Enforcement) Rules, 2002).

Borrower/s & Guarantor/s Name & Address	Description of Property	Reserve Price & EMD Amount
1. Mr. Muthuraja K.M, 2. Lakshmamma M (Both are residing at B-82, Kanakpura Main Road Shivaji Layout, Somanahalli 3rd Block, Somanahalli, Bangalore-560082. **Loan Account No.ELPMSNRD0003207 Claim Amount Due Rs.28,16,999/-** as on 28-12-2015, with further interest from 29-12-2015 with monthly rest, charges and costs etc., **Total Outstanding being Rs.90,17,907/-** as on 03.03.2022.	All that piece and parcel of the Property bearing No.1/2 Assessment No.188/1, comes under the jurisdiction of Somanhalli, Gramathana Katha No. 2325, Uttarahallihobli, Bangalore South Taluk **and bounded on the North by:** Manjunath sindhe's Property, **South by:** Road, **East by:** Narayanamma's House, **West by:** Road. Measuring East to West: (60+18)/2 feet, and North to South (32+57)/2 Total Measuring 1735.5 Sq.ft.	**Reserve Price : Rs.30,00,000/- (Rupees Thirty Lakhs Only)** **EMD: Rs.3,00,000/- (Rupees Three Lakhs Only)**
1. Mr. Uday M.B, 2. Mrs.Suma, (Both are residing at No.19/C, 3rd Main Road, 3rd Cross, Anapurneshwari Nagar, Laggere-560058. **Loan Account No.VLPHPNYA0002756 Claim Amount Due Rs.8,53,593/-** as on 22-08-2017, with further interest from 23-08-2017 with monthly rest, charges and costs etc., **(Total Outstanding being Rs.18,65,940/-** as on 03.03.2022)	All the piece and parcel of the immovable property bearing southern portion of Site No.272, (Old No.360 & 361) assessment No.70/1 situated at Srigandhadakavalu Village, Now comes under the jurisdiction of BBMP ward No.70, Yashawanthapura Hobli, Bangalore North Taluk, **bounded on the North by:** Remaining portion of same site No.272, **South by:** Property belongs to BBMP, **East by:** Private Property, **West by:** Road. Measuring East to West: 50 feet and North to **South:** 15 feet, total measuring 750 Sq.Ft., together with 1 square AC Sheet House.	**Reserve Price: Rs.12,00,000/- (Rupees Twelve Lakhs Only)** **EMD: Rs.1,20,000/- (Rupees One Lakhs Twenty Thousand Only)**
1. Mr. Manikrishna M.C, 2. Mrs. Shanthi (Both are residing at No.247, 2nd Cross, Brindavan Layout, Shetty Halli,Bangalore North Karnataka-560015) **Loan Account No. SEYLHNK0188095 Claim Amount Due Rs.16,28,496/-** as on 04-12-2019 as per Demand Notice U/s. 13(2) of SARFAESI Act, 2002, with further interest from 05-12-2019 with monthly rest, charges and costs etc., **(Total Outstanding being Rs.25,90,639/-** as on 03.03.2022)	All the piece and parcel of the property bearing Site No.15 situated at Shetty Halli Village Property No.8, Yeswanthpura Hobli, Bangalore North Taluk: **North by:** Road, **South by:** Shetty's Garden, **East by:** House belonging to Rathnamma, **West by:** House belonging to Sampangi. Measurement: East to West 30 feet North to South 40 feet total measuring 1200 Situated at within the Sub-Registration District of Dasanapura and Registration District of Bangalore.	**Reserve Price : Rs.21,50,000/- (Rupees Twenty One Lakhs Fifty Thousand Only)** **EMD: Rs.2,15,000/- (Rupees Two Lakhs Fifteen Thousand Only)**

For detailed terms and conditions of the Sale, please refer to the link provided in **www.equitasbank.com** .

Date: 08-03-2022, Place: Chennai **S/- Authorized Officer, Equitas Small Finance Bank Ltd.**

QuoteExpress

DON'T WATCH THE CLOCK; DO WHAT IT DOES. KEEP GOING

› SAM LEVENSON

EQUITAS SMALL FINANCE BANK LTD
Registered Office: 4th Floor, Spencer Plaza, No: 769, Mount Road, Anna Salai, Chennai, Tamilnadu. Pin Code-600 002

NOTICE OF SALE OF IMMOVABLE PROPERTY THROUGH PRIVATE TREATY

Sale Notice for sale of immovable properties in exercise of the powers under the SARFAESI Act, 2002 and pursuant to the possession taken by the Authorised Officer under the said Act and Rules for recovery of the secured debts. As our earlier efforts to sell the secured asset in public auction did not yield any result as no one evinced interest in the purchase of the property, to avoid further delay in the sale of the property and depreciation in the value of the property, the Authorised Officer has decided to sell the secured asset described herein under a private treaty.
Notice is hereby given to the public in general and in particular to the borrower (s), that the under mentioned property mortgaged in favour of Equitas Small Finance Bank Limited will be sold on 25.03.2022 on "as is where is", "as is what is" and "whatever there is", basis, by way of "Private Treaty" in terms of the provisions of SARFAESI Act.

BORROWER/S & GUARANTOR/S NAME & ADDRESS	DESCRIPTION OF PROPERTY	RESERVE PRICE & EMD AMOUNT
1. Sarah Rep by its Proprietor Having registered office at, No 36,2nd Floor, "shukra", Opp. ICICI Bank, 15th Cross, Malleshwaram, Bengaluru 2. M/s Trends Rep by its Partners Having registered office at, No 331/2, First Floor, 2nd Main,Sampige Road, Opp:-the Raymond Shop, Malleshwaram, Bangalore 560003. 3. Mr. Mohan Kumar S/o Mr. Mudalagiri Gowda 4. Mrs. Mukta Adlahka, W/o Mr. Mohan Kumar Both residing at: No 403/D, 1 White House Dinnur Main Road, Near BDA Complex R.T Nagar, Bangalore-560032 Loan Account No. 200000870887&200000843190. The Claim Amount due Rs. 4,46,62,719/- as on 28.02.2022 with further interest, charges and costs etc.,	**Property 1:** All that piece and parcel of residential unit bearing No:9 situated in the schedule property and known as "Samruddhi Mystic Wind",property EKatha No.150200401601420084, Panchayati property No.119/129/115/125/31/2/8 In all measuring 916.4529 Square feet of Plinth Area, 597.8842 Square feet of exclusive right to use garden area ,450.2533 square feet of proportionate undivided land area (common areas) with all rights, appurtenances whatsoever hereunder or underneath or above the surface constructed on the land bearing survey No: 31/2, measuring 1 Acre 35 Guntas, excluding 7 Guntas of karab land situated at Nimbekayipura Village, Bidarahalli Hobli, Bangalore East Taluk(earlier Hoskote Taluk), Bangalore District and bounded on the North by: Compound Wall, South by: Drive way, East by: Unit No. 10 and West by : Unit No 8	**Item No.1** Reserve Price Rs.70,00,000/- (Rupees Seventy Lakhs Only) EMD **Rs.7,00,000/-** (Rupees Seven Lakhs Only)
	Property 2: All that piece and parcel of residential unit bearing No:8 situated in the schedule property and known as "Samruddhi Mystic Wind", property E Katha No.150200401601420085, Panchayati property No. 119/129/115/125/31/2/9. In all measuring 926.0793 Square feet of Plinth Area, 597.4397 Square feet of exclusive right to use garden area, 450.2533 Square feet of proportionate undivided land area (common areas) with all rights, appurtenances whatsoever hereunder or underneath or above the surface constructed on the land bearing survey No. 31/2, measuring 1 Acre 35 Guntas, excluding 7 Guntas of karab land situated at Nimbekayipura Village, BidarahalliHobli, Bangalore East Taluk (earlier Hoskote Taluk), Bangalore District and bounded on the North by: Compound Wall, South by: Drive way, East by: Unit No.9 and West by: Unit No.7.	**Item No.2** Reserve Price **Rs.70,00,000/-** (Rupees Seventy Lakhs Only) EMD **Rs.7,00,000/-** (Rupees Seven Lakhs Only)

For detailed terms and conditions of the Sale, please access the link provided in **www.equitasbank.com.**

TERMS & CONDITIONS:

1. Buyers are advised to go through the website www.equitasbank.com for detailed Terms and Conditions.
2. The purchaser shall deposit 25% of the sale consideration on the next working day following the Bank's acceptance of offer for purchase of the property and the remaining amount within 15 days thereafter. Default to remit the amount by the purchaser as above, shall result in forfeiture of the amount already paid including the 10% of the amount paid along with the application.
3. The purchaser shall deposit 10% of the offered amount along with application, which will be adjusted against 25% of the deposit to be made as per Clause 2 above.
4. The deposit under Clause 2 and 3 shall be made in favour of Equitas Small Finance Bank Limited through Electronic mode (RTGS/NEFT) into the Account No. **200000807725,** Equitas Small Finance Bank Ltd, T. Nagar branch, Bhaggyam Galleria, New No. 18, Bazulla Road, T. Nagar, Chennai - 600 017, IFSC Code: **ESFB0001001**, before participating in the sale, before **2.00 PM on 25.03.2022** or by way of Demand **Draft drawn in favor of Equitas Small Finance Bank Ltd, payable at Chennai.**
5. In case of non-acceptance of the offer of purchase by the Bank, the amount of 10% paid along with the application will be refunded without any interest.
6. The properties are being sold with all the existing and future encumbrances, whether known or unknown to the Bank. The third party suit in O.S.No. 867/2021 is pending on the file of the Vth Additional Senior Civil Judge, Bangalore Rural District, Bangalore. The Authorized Officer/Secured Creditor shall not be responsible in any manner whatsoever for any third party claims/rights/dues. The Purchaser shall not be entitled to make any claim against the Authorised Officer/Secured Creditor in this regard, on a later date.
7. The Bank reserves the right to reject any offer of purchase without assigning any reason.
8. In case of more than one offer, Bank will accept the highest offer.
9. The interested parties may contact the Authorized Officer for further details/clarifications and for submitting their application, on his Mobile No: 884655547 & 9036106264.
10. The Purchaser has to bear all stamp duty, registration fee, and other expenses, taxes, duties in respect of the purchase of the property.
11. Sale shall be in accordance with and subject to the provisions of SARFAESI Act/Rules.

SALE NOTICE TO BORROWERS/CO-BORROWERS/GUARANTORS

Dear Sir/Madam,
Notice is hereby given to you to pay a sum of **Rs. 4,46,62,719/-** before the date fixed for sale by private treaty, failing which, the property mortgaged by you in our favour, will be sold under SARFAESI Act, 2002. You are also at liberty to participate in the sale to be held on the terms and conditions thereof or may bring suitable buyers.

Place: Chennai
Date: 05.03.2022

for Equitas Small Finance Bank Limited.
Authorized Officer,

Market rout continues as oil jumps 18% intraday

Investors saw their wealth erode by ₹5.6 lakh crore; Rupee fell to a record low of 77.09

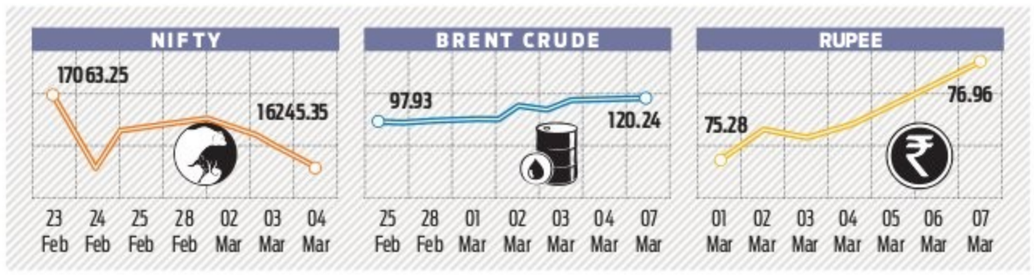
NIFTY
17063.25
16245.35
23 Feb 24 Feb 25 Feb 28 Feb 02 Mar 03 Mar 04 Mar
BRENT CRUDE
97.93
120.24
25 Feb 28 Feb 01 Mar 02 Mar 03 Mar 04 Mar 07 Mar
RUPEE
75.28
76.96
01 Mar 02 Mar 03 Mar 04 Mar 05 Mar 06 Mar 07 Mar

RAM SAHGAL @ Mumbai

THE Indian benchmark Nifty closed at a seven-month low, weighed by FII selling amid several commodities such as crude surging to multi-year highs as a fall-out from the Ukraine conflict. The FII selling and the overnight rise in crude price by as much as 18% intraday pushed the rupee down to a record low of 77.09.

FIIs sold shares worth a provisional ₹7,482 crore, while DIIs purchased stocks worth a provisional ₹5,331 crore, enabling the frontline indices to pare some losses. The Nifty closed down 2.3% or 382 points at 15863.15 while the Sensex ended lower 2.7% at 52,842.75. Investors saw their wealth being eroded by ₹5.6 lakh crore.

The FII selling has caused the Nifty and Sensex to trade around 15% each below their record highs of October last year. FIIs have sold shares worth ₹1.29 lakh crore in the fiscal year so far, including Monday's provisional figure. That's the highest in any fiscal year since FY1993 when they were allowed to trade in Indian stocks.

Though the frontline indices are in correction territory, having fallen 15% from their record highs, the Nifty Midcap 100 closed 19.18% below its record high and is just shy of entering a bear market, which happens when a share or index trades 20% or lower from its record high.

The Nifty Smallcap 100 is in a bear market, having fallen 20.7% off its record high at closing Monday. This indicates that broader markets have fallen more than the frontline stocks, causing a huge loss to retail investors, among others.

Nirmal Jain, founder and chairman of IIFL group, advises those invested in fundamentally strong stocks to hold their positions and to "stay light" as long as the Ukraine conflict "drags on".

"This isn't the time to add, yet, given that the conflict doesn't look like getting resolved soon," said Jain.

The rupee hit a fresh low of 77.09 to the USD before closing down 80 paise at 76.96. The fall in the rupee pushed gold up to ₹53,380 per 10 gm, just ₹2,800 below the record high of ₹56,200 in August 2020, said Surendra Mehta, national secretary, IBJA. "The rupee has been buffeted by high crude prices and sustained FII selling," said Rajesh Palviya, technical head at Axis Securities.

"As long as oil stays above $110-115 and FII selling continues the rupee will stay under pressure," forcasts Hormuz Maloo, director, AFco Investments.

Fuel prices touch $139 per barrel, highest in 14 years

ENS ECONOMIC BUREAU
@ New Delhi

AS the US and European countries are mulling to ban Russian Oil imports, the Brent Crude Oil on Monday touched $139.13 per barrel for a brief period.

The Brent crude was trading at $139.13 while the West Texas Intermediate (WTI) hit $130.50 on Monday . The price has been on rise ever since Russia started military operation in Ukraine on 24 February, and it rose around 33% per barrel. Experts believe the price is going to hike further and may soon breach the all-time low level reached in 2008 due to economic depression. The all-time high of $147.50 per barrel crude price was reported in July 2008.

At home, the hike in international price is going to widen the current account deficit and may widen by $14-15 billion (0.4% of GDP) for every $10/bbl rise in the average price of the Indian crude basket. As per a rating agency ICRA, if the price averages $130/bbl in FY2023, then the current deficit will widen to 3.2% of GDP, crossing 3% for the first time in a decade.

"We expect the Indian current account deficit to widen to 3.2% of GDP in FY2023 if the crude oil price averages $130/bbl, crossing 3% for the first time in a decade. We expect the $-₹ cross rate to trade in a range of 76.0-79.0/$ until the conflict subsides. Moreover, the 10-year G-sec yield is likely to range between 7.0-7.4% in H1 FY2023, with the looming increase in supply," said a report by ICRA.

'Payments via crypto will be the next big thing'

ENS ECONOMIC BUREAU @ Bengaluru

SINCE there has been a rapid change surrounding payment methods, crypto exchanges and businesses say that bitcoin will emerge as a payment method. A few countries have started using bitcoin as a payment option. Many countries are tapping digital currencies to make purchases.

Speaking at an annual summit of India Global Forum on Monday, Sathvik Vishwanath, CEO and Co-founder of Unocoin said, "While e-commerce payments gateway charge 2% transaction fees, this can be avoided by using bitcoin."

According to Brandessence Market Research, most businesses are now operating crypto payment, and the global crypto payment gateway market is growing at a CAGR of 22.8%. Bitcoin can be utilised as both - asset and payment, he added.

Vishwanath said cryptocurrency should not be taxed like gambling and 30% tax will dissuade investors. In the Budget, finance minister said any income from the transfer of virtual assets will be taxed at 30%.

Earlier, talking about startups, Mohandas Pai, Chairman of Aarin Capital said that the country can produce many unicorns and that we are seeing momentum in the start-up ecosystem with many start-ups raising funds.

A recent report by Nasscom-Zinnov said India will have more than 200 unicorns by 2025 and that the start-up ecosystem will have over 37,000 tech start-ups.

FRESH FUNDING

CredAvenue joins unicorn club; raises $137 million

ENS ECONOMIC BUREAU @ Bengaluru

DEBT marketplace CredAvenue is the 11th start-up to enter the unicorn club in 2022, with a Series B funding round of $137 million.The round was led by New York-based global private equity and VC firm Insight Partners, B Capital Group and Dragoneer. Existing investors too participated in the latest round. The fintech company is now valued at $1.3 billion.

The start-up will use the funds to expand the business in India along with key global markets, organically and inorganically, by acquiring diverse companies for the forward and backward services and products integration.

"We are paving the way for India's debt market to realise its full potential, and we plan to soon be a leading player in the global debt markets with our diversified product suites," Gaurav Kumar, Founder & CEO, CredAvenue said.

Recently, the company acquired Spocto, a collect-tech company. It will also use the funds to enhance its technological capabilities by investing in deep technology innovations, AI, ML, and data analytics.

The start-up recently clocked over $12 billion in a cumulative Gross Turnover Volume (GTV).

Kabir Narang, Founding General Partner, B Capital Group said, "Debt in India is still under-penetrated as a percentage of GDP at 60%. This creates a massive opportunity for CredAvenue." "At $1.9 trillion, the Indian debt market is still underserved. CredAvenue helps automate and increase efficiency across value chain."

Chitra Ramkrishna sent to 7-day CBI remand

RAJESH KUMAR THAKUR
@ New Delhi

THE Central Bureau of Investigation got a week of custodial remand of ex-CEO of National Stock Exchange Chitra Ramkrishna from the Special Court (CBI Cases) in New Delhi on Monday in connection with the ongoing probe into the NSE co-location scam case.

After she reportedly evaded answers to maximum number of questions of CBI, the CBI took her into custody late on Sunday night from a location in New Delhi and produced before the Special court CBI Cases at Rouse Avenue Court.

Counsels of both the CBI and Chitra argued before the court after that special court granted custodial remand of Chitra for a week to the CBI for further questioning. In fact, the CBI had sought a 14-day-remand of Chitra Ramkrishna from the competent court putting many reasons, including one that she evaded answers to many questions during the last few days of questioning in Delhi.

Meanwhile, sources said that Chitra Ramkrishna after being taken into custody finally by the CBI, requested for a copy of the Bhagvad Gita for perhaps getting spiritual solace amid hectic questioning. She also drank many glasses of water throughout the questioning and appeared to be at her wits, end when she was confronted with bunches of evidences, including pages of her emails sent and received between the Himalayan Yogi and others.

As a highly placed source shared, Chitra Ramkrishna upon being confronted with former Group Operating Officer of the NSE and her aide Anand Subramanian by the CBI, categorically refused to know him.

The CBI, probing into this NSE market manipulation scam since 2018, has managed to procure details of more than 2500 emails sent and received by Chitra between 2013 and 2016 in which a good number of email contents are of those done between Chitra Ramkrishna and the Himalayan Yogi. "The agency is going into this case very scientifically, psychologically and circumstantially to probe the matter with conclusive evidences which may take the accused to conviction by the special court," said a source.

2 firms file for IPO to raise funds amid market crash

ENS ECONOMIC BUREAU
@ New Delhi

AMID market crash, two firms have filed papers with capital market regulator SEBI to raise funds. Mumbai based Suraj Estate Developers has filed preliminary papers with SEBI to rake in ₹500 crore through an initial public offering (IPO) while Noida based India Exposition Mart, a leading integrated exhibitions and conventions venue, has filed a preliminary prospectus with the regulator to raise ₹600 crore via IPO.

According to the draft red herring prospectus (DRHP) filed by Suraj Estate Developers, the funds will be raised through fresh issuance of equity shares. It said that the funds to the tune of ₹315 crore will be used for payment of the borrowings of the company and its subsidiaries — Accord Estates, Iconic Property Developers and Skyline Realty. Around ₹45 crore will be utilised for acquisition of land or land development rights, besides, money will be used for general corporate purposes. At present, the promoter and promoter group holds around 95% stake in the company. Centrum Capital and Anand Rathi Advisors are the book running leads managers to the issue.

India Exposition Mart's initial share sale comprises a fresh issue of ₹450 crore and an offer-for-sale (OFS) of 1.12 crore equity shares by selling shareholders. Those offering shares in the OFS include Vectra Investments, MIL Vehicles & Technologies, Overseas Carpets, RS Computech, Navratan Samdaria, Dinesh Kumar Aggarwal and Pankaj Garg. The firm does not have any promoter as all shareholders are under the 'public category'.

As per sources, the company may consider a private placement of equity shares aggregating up to ₹75 crore. If such pre-IPO placement is undertaken, the fresh issue size will be reduced. The filings by the two firms come at a time when the global equity market is witnessing a major crash.

> **India Exposition Mart may consider a private placement of equity shares aggregating up to `75 crore. If such pre-IPO placement is undertaken, the fresh issue size will be reduced.**
>
> SOURCES

Women in the CEO/MD roles rise 55% in 2022

ENS ECONOMIC BUREAU
@ Bengaluru

THE representation of women across Indian firms has been increasing steadily. Women in chief executive officer or managing director roles have grown to 55% in 2022, compared to just 7% in 2017. A survey by Grant Thornton Bharat reveals while the global average is 32% inclusion of women in senior management roles, it is 38% women representation in Indian companies, and the country stands at No. 7 position globally.

However, the percentage of women is still not at par with men for senior management roles. About 38% businesses did not have any woman in senior management in 2017, but in 2022, this percentage has come down to 3%.

"With a substantially higher number of women taking up leadership roles in the Indian mid-market companies, this trend will lead to further gender parity," said Vishesh C Chandiok, CEO, Grant Thornton Bharat. More than 90% respondents say that new working practices such as flexibility are benefitting women's career trajectories in the long-term.

"The increase in businesses which have women in senior management is a proof that this is no longer an option but an eventuality," said Kalpana B, CEO and Chief Thinker, Grant Thornton dGTL.

TODAY'S STOCK PICK

BEL
Current Price ₹216.10
Target Price ₹270

The current order book is strong at `566b, with an OB/revenue ratio of 3.6x. The management reiterated its multi-year revenue growth guidance of 15-17% thanks to the Make in India drive in the Defence space. It is also confident of achieving an EBIDTA margin of ~22% over the next few years.

— Motilal Oswal Securities Limited

Disclaimer: The views and recommendations made above are that of the individual analyst or broking company, and not that of *The New Indian Express*.

Business & Beyond

Bank of Maharashtra opens office in Odisha

Bank of Maharashtra, one of the leading Public Sector Banks has opened a new state of the art Zonal Office in Odisha. The Zonal Office shall cater to all basic banking transactions and also specific needs of customers, offering the entire spectrum of banking products and financial services covering Retail, Agri and MSME sectors for Odisha state. The Bank offers various unique products to its clientele based on their needs such as ATM cum debit card, secured internet banking.

Gayatridevi Group customers win gifts

Consumer Retail store Gayatridevi Group outlets at Pahala, Bhubaneswar for loomcraft outdoor Furniture, Systems India Solar Protection, Odisha's First & India's largest Havells & Lloyd world of experience and Coffee Chain Big cup cafe has recently gifted many high value Gifts to its customer in an lucky draw at its Store.

PPT bags "Port of the Year" Award

PPT was adjudged Port of the Year in Non-containerised Cargo category in the Eastern Star Awards 2022 in Kolkata on February 24, 2022. The 7th edition of East Coast Maritime Forum 2022 concurrent with Eastern Star Awards was held by Exim India Shipping Times. A.K. Bose, Dy. Chairman, PPT along with Sriman Mishra, DTM received the award from H.K.Joshi, CMD, Shipping Corporation of India Ltd.

Sebi chides Dish TV for withholding AGM outcome

ENS ECONOMIC BUREAU
@ New Delhi

CAPITAL market regulator Securities and Exchange Board of India (SEBI) has come down heavily on the management and directors of Dish TV for not disclosing the outcomes of annual general meeting (AGM) held on 30 December 2021, and ordered it to disclose the voting results on stock exchanges within 24 hours.

The market regulator said in its order on Monday that the company has shown blatant disrespect for the law by not disclosing the outcome of the AGM. It also snubbed the independent directors of the company for their failure in ensuring that the company implemented best corporate governance practices and safeguarded the interest of all stakeholders.

Sebi also ordered a freeze of demat accounts of the directors and the compliance officer of the company till the time the voting results of the AGM held on December 30, 2021 are disclosed on the stock exchanges or till further orders, whichever is earlier.

The Sebi order came after Yes Bank had filed a complaint against Dish TV alleging that the latter had wrongfully withheld the results of voting on various proposals put forth in its Annual General Meeting held on 30 December 2021. Later IndusInd Bank also moved Sebi requesting it to direct the company to disclose the voting results of the AGM.

MG Motor launches ZS EV facelift

ENS ECONOMIC BUREAU
@ New Delhi

MG Motor on Monday launched the facelift of its electric passenger vehicle ZS EV as it looks to increase its share in this nascent but fast growing segment. The new ZS EV will be available in 2 variants (Excite & Exclusive) and is priced ₹21,99,800 and ₹25,88,000, respectively. While the bookings for exclusive variant starts now, bookings for Excite variant will start from July 2022.

MG claims the new ZS EV comes with the largest in-segment 50.3 kWh battery, offering a 461 km certified range in a single charge which is 42 km more than the 419 km range of the previous battery pack.

The British brand expects 25% of its total volumes to come from EV sales by next year as the carmaker is planning to launch a new EV in the first quarter of the next year. MG is also planning to introduce the facelift of its best selling SUV Hector this year.

The new ZS EV will be available in 2 variants (Excite & Exclusive) | EXPRESS

At present, MG Motor is the second top seller of EVs with only one model. However, its sales are nowhere near that of Tata Motors, which single handedly is dominating this space. In the month of February 2022, Tata Motors sold a total of 2,264 EVs, 550% month-on-month, as against 38 EVs sold by MG Motor, according to data issued by FADA. Rajeev Chaba, President & Managing Director, MG Motor India, said, "The demand for ZS EV has been encouraging since its launch, and the all-new ZS EV will further strengthen the brand connect with our EV customers...We are confident to change the mindset and accelerate EV adoption in India."

Boxers Suresh, Raman enter semifinals in Amman

Vishwanath Suresh and Raman advanced to the youth semifinals of the ongoing ASBS Asian Youth and Junior Championships in Amman. While the former bested Tajikistan's Meroj Zoidov by a split 4-1 decision in the 48-kg category, the latter got past local lad, Yazan Albitar in a 5-0 verdict. Both pugilists confirmed medals as they have reached the last four stage.

'Warne died of natural causes'

AP @Bangkok

POLICE in Thailand said on Monday that an autopsy conducted on Australian cricket star Shane Warne has concluded that he died of natural causes, ruling out foul play.

A police statement said the opinion issued by the doctor who carried out the autopsy has been conveyed to Warne's family and the Australian Embassy. It said the family did not have any doubt that the cricketer, widely considered one of the sport's greatest spin bowlers, died of natural causes. A senior police officer explained the findings at a news conference held after the statement was issued. 'There are no reports of missing items. There were no signs of a struggle," said Assistant Police Commissioner General Gen. Surachate Hakparn. "The director of the hospital said from the autopsy that he died of natural causes."

India shooters top table

ANMOL GURUNG @Chennai

FOUR gold, two silver and one bronze.

It seems like some of the Indian shooters are purring again. Taking part in their first World Cup since the Tokyo Olympics debacle, shooters from the country were regular podium climbers in Cairo. On Monday, the final day of the competition, it was the combination of Rhythm Sangwan and Anish Bhanwala who stepped up to cap off a good week or so for the Indian contingent.

The youngsters were too strong for their rivals (Chawisa Paduka and Ram Khamaeng of Thailand) in the gold medal match.

With a tally of seven medals, India finished on top of the medal standings ahead of Norway and France, who ended up second and third, respectively. However, that table does not reveal the entire story. Out of

seven medals, six were won by pistol shooters. Saurabh Chaudhary continues to be a high-performer. Esha Singh showed she can thrive at the elite level, winning an individual silver and two team gold medals. Anish and Rhythm also won two medals each.

While the pistol contingent thrived, rifle shooters could only manage a bronze medal (an under par outcome given their high ambitions).

It should also be noted that some of the elite shooters from countries like China, Russia (banned after a day or two into the competition) were missing. Shooters from China and Russia accounted for 19 medals in the Tokyo Olympics.

The fact pistol shooters thrived despite the absence of Manu Bhaker, an outstanding performer in the discipline for India in recent years, is a good sign going forward. That only shows India's bench strength.

Rifle shooters, on the other hand, will have plenty to mull. Shreya Agrawal was unlucky during the qualification stage of the women's 10m air rifle event. Former World No 1 Divyansh Singh Panwar finished a lowly 25th in the men's event.

Given the event was being held under new format and also include the fact that the shooters have barely had proper training (aside from the national camp that was held just before the event), it will be harsh to make a judgment on them.

Full story: newindianexpress.com

THE BIG RACE DAY

Rayala Group managing director Ranjit Pratap and wife Uma Pratap present the MR Pratap Memorial Million Cup to the winner Allamanda, owned by Ameeta Mehra, in Chennai on Sunday | EXPRESS

Automatic start system for nat'l canoe sprints

FIROZ MIRZA @Chennai

AUTOMATIC start system will be used for the first time in the country for this water sport national championship. The made-in-India system was developed by the research and development wing of the Indian Kayaking and Canoeing Association (IKCA) with the help of engineers. The system will be used in the 32nd National Canoe Sprint Championship for senior and junior (men and women) slated from March 10-13 at the Lower Lake, Bhopal (Madhya Pradesh).

"The system will help in obtaining a perfect alignment of the bows of the boats on the imaginary starting line. In the competition, eight gates will stop and align the boats across eight lanes. A bar fixed to the submerged part of each gate will block the bow, which in turn will help in holding the boat at the starting position," said Prashant Kushwaha, secretary-general of the IKCA.

Earlier, in absence of the automatic system, the boats were held on the jetty by ropes making it difficult to obtain a perfect alignment. Besides, the automatic system is widely used in international competitions but the lack of it in the domestic circuit meant the Indian participants hardly got used to it.

Prabhsukhan's rise and rise as India keeper

MARTIN JOSEPH @Kochi

PLAYING second fiddle is never easy and 21-year-old Prabhsukhan Gill knows that feeling all too well. A few years ago, the young goalkeeper was identified as one of the finest talents in the country after he was included in the 21-man squad as part of the 2017 FIFA U-17 World Cup.

Throughout that campaign, Gill had to warm the bench as Dheeraj Singh was the undisputed first-choice goalkeeper. At club level, he was again Dheeraj's understudy at Indian Arrows which was the developmental project of the All India Football Federation (AIFF). The squad which played at the World Cup competed in the I-League, but Gill rarely got a look in because of Dheeraj.

After Dheeraj made the switch to the Indian Super League (ISL), Gill became first-choice at Indian Arrows. However, when it was time for the Ludhiana lad to make the big switch, he moved to Bengaluru FC where he was again the second choice behind India international Gurpreet Singh Sandhu. A move to Blasters in 2020 didn't provide immediate opportunities as Albino Gomes remained the side's first-choice goalkeeper. However, this season has been a completely different story as Gill has broken through and even overshadowed the country's other top goalkeepers. With six clean sheets to his name and conceding the joint fewest goals in the league, Gill has made everyone sit up and take notice and could walk away with the Golden Glove award as well. His match-winning performances this season earned him a call-up to Indian senior team's preliminary camp for the first time.

Full story: newindianexpress.com

LIVERPOOL VS INTER

ALL TO PLAY FOR

Playing in front of home fans, heavyweights Liverpool and Bayern will look to seal Champions League quarterfinal berth. A look at Tuesday's Round of 16 second leg fixtures...

UEFA CHAMPIONS LEAGUE

Live from 1.30am on Wednesday

Sony Sports Networks

LIVERPOOL LEAD 2-0 AFTER 1ST LEG

Liverpool are in firm control and playing at Anfield would be an added bonus for the English giants. But Jurgen Klopp's men cannot afford to take the second leg lightly. Despite losing at home, Inter, second in Serie A, did show that they have the potential to hurt the Reds. Mo Salah, after drawing a blank in Liverpool's hard-fought win over West Ham in the EPL, will be eager to get back amongst goals and lead the team in the attacking front. From Inter's perspective, Edin Dzeko and Lautaro Martinez, who inspired the team during their recent domestic fixture against Salernitana, will be looking to exploit Liverpool's high backline. With nothing to lose, Inter could make life difficult for the home side.

26 The last time Liverpool tasted defeat was Nov 7 (lost 2-3 against West Ham in PL). Reds are on a 26-match unbeaten run since.

BAYERN VS RB SALZBURG

1-1 AFTER OPENING LEG

Salzburg warmed up for the return in Munich with a comfortable 4-0 win at SCR Altach while Bayern were held 1-1 by Bayer Leverkusen in Bundesliga after a miscommunication between Thomas Muller and keeper Sven Ulreich which led to an own goal (Muller's first own goal in Bayern career). They dominated the second-half but could not create clear-cut chances with Robert Lewandowski missing a good chance 10 minutes from time. Lewandowski will be keen to keep transfer speculations aside and find his scoring touch. Bayern struggled with the Austrian team's pace in the first leg before Kingsley Coman rescued a draw for the Bavarians in the last minute.

EXPRESS READ

Chhetri ruled out of India's friendlies

NEW DELHI: The Indian football team was dealt a huge blow on Monday as its talismanic captain Sunil Chhetri was ruled out of the upcoming international friendly matches against Bahrain and Belarus due to injury. He had been named among the 38-member probables for the matches to be played on March 23 and 26.

RCB to announce captain on March 12

BENGALURU: Royal Challengers Bangalore are set to announce their captain on March 12, the franchise announced on Monday. With Virat Kohli having announced the decision to give up captaincy last year, the management might look at the experienced Faf Du Plessis as a good option while Glenn Maxwell could well be in the fray as well.

KARNATAKA POWER TRANSMISSION CORPORATION LIMITED

(CIN:U40109KA1999SGC025521)

No: SEE/Tr(M)/BMAZ(N)/EE(O)/AEE-2/F-76(5)/21-22/12737-38 Dt: 05.03.2022

TENDER NOTIFICATION (e-procurement mode only)

KPTCL invites bid against Enquiry No. KPTCL/SEE/TR(M)/BMAZ(N)/EE(O)/AEE-3/20-21/EPR-19/Call-8 Dt: 22.03.2021 for **"Reconditioning/Repair of EMCO make, Sl.No.HT-1420/11846, 20MVA Transformer-2 at 66/11kV 'A'Station"** in NRS Rajajinagar Division, BMAZ North Circle, Bengaluru on total turnkey basis on Percentage tender basis.

The detailed notification regarding the subject tenders can be got by logging on or after **09.03.2022** to **https://kptcl.karnataka.gov.in** with hyperlink **"e-Procurement-KPTCL"** or to **https://eproc.karnataka.gov.in**

Sd/- Superintending Engineer(Ele),
Tr(M), BMAZ North Circle, KPTCL, Ground Floor,
Office Complex, A.R.Circle,
Bengaluru-560009. Ph: 080-22386686-85

Government of Odisha "e" Procurement Notice

WORKS DEPARTMENT

Bid Identification No. C.C.E.K.C., Keonjhar No. 20 / 2021-22
e-mail : ccekeonjharpwdcircle@gmail.com / sekcpwd_keonjhar@yahoo.com

B-1032 **Letter No. 852 dt. 04.03.2022**

1. No of the work :- **02 Nos of Building Work**
2. Estimated cost :- 163.70 Lakhs & 162.78 Lakhs
3. Period of completion :- **06 (Six) Calendar Months**
4. Date and Time of availability of Bid document in the portal :- **From 11.00 Hours of 28.03.2022 to 16.00 Hours of 28.03.2022**
5. Last date /Time for receipt of bids in the portal :- **16.00 Hours of 28.03.2022**
6. Date of opening of Bid from Portal :- **11.30 Hours on 29.03.2022**
7. Name and address of the officer inviting Bid :- Chief Construction Engineer, Keonjhar (R&B) Circle, Keonjhar-758001.

Further details can be seen from the e-procurement portal **"http://tendersodisha.gov.in"**

Sd/- Chief Construction Engineer
Keonjhar (R&B) Circle, Keonjhar OIPR-34033/11/0025/2122

KARNATAKA POWER CORPORATION LIMITED

CIN : U85110KA1970SGC001919

No CD/KPCL/YCCP/Entrance Date: 04.03.2022

ABSTRACT TENDER NOTIFICATION Call-2

(ONLY THROUGH ELECTRONIC TENDERING SYSTEM)

Item rate short-term tenders are invited through GoK e-Procurement platform **www.eproc.karnataka.gov.in** from KPCL registered Class I contractors having adequate financial resources, State of Art Technology, suitable construction equipment and technial man power with sufficient past experience in executing civil works for the works of **"Construction of Entrance Arch and Security room at YCCPP. Yelahanka, Bengaluru" in Bengaluru District, Karnataka State. Period of completion is Six months including Monsoon.** The last date for submission of bid: **19.03.2022 up to 5.30 PM.** Further details can be had from the office of the **Chief Engineer (Civil Designs), KPCL, No.3, 1st Floor, Drug Controllers office premises. Palace Road, Bengaluru-01. e-Mail: cecdkpcl@karnataka.gov.in Website: http://kpcl.karnataka.gov.in**

STATE BANK OF INDIA

RETAIL ASSETS CENTRAL PROCESSING CENTER (RACPC)-II, KORAMANGALA No.12, 80 Ft Road, 70th Main, 3rd Block, Koramangala, Bengaluru-560034, Tel:080-25943903, Fax: 080-2594300, E-Mail: maintracpe2.ban@sbi.co.in

Possession Notice Under Rule 8(1) of the Security Interest(Enforcement) Rules, 2002 (For Immovable Property)

Whereas, The undersigned being the authorised officer of State Bank of India under Securitization and Reconstruction of Financial Assets and Enforcement of Security Interest Act, 2002 and in exercise of powers conferred under Section 13 (12) read with rule 3 of the Security Interest (Enforcement) Rules, 2002 issued a demand notice dated U/s 13(2) of the said Act calling upon the following borrowers/ mortgagors/ guarantors to repay the loan amount mentioned in their demand notices with further interest + incidental expenses thereon within 60 days from the date of receipt of the said notices. The details of the loan accounts of borrowers/mortgagors/guarantors such as name and address of the borrowers/ mortgagors/guarantors, date of issue of demand notice, possession taken date, description of secured assets including present loan outstanding etc., are furnished hereunder against the name of each borrowers/mortgagors/guarantos :

1) Name of the Borrowers: Mr. Manoj Kumar S/o Ram Janam Prasad, Residing at: Flat No.325, 3rd Floor, Lotus Block, Eden Blossom Apartment, Anjanapura, 80ft Road, Bangalore-560062, also at: Flat No.424, 4th Floor, Lotus Block, Eden Blossom Apartment, Anjanapura, 80ft Road, Bangalore - 560062 and also at No.603, Block Indigo, HM World City, Near Vinayaka Theater, JP Nagar, 9th Phase, Bangalore-560062.
Demand Notice date: 20.11.2021 A/c No: 39537725203/SVR/10508/HL3799
Loan outstanding amount as per demand notice: Rs.30,15,618/- (Rupees Thirty Lakhs Fifteen Thousand Six Hundred Eighteen only) as on 08.11.2021 with future interest & expenses thereon.
Possession Taken on: 04.03.2022
Descriptionof the Immovable Property: Schedule 'A' Property: All that part and parcel of the immovable property bearing BBMP Katha No.134/471/33/1 measuring 73,758sq.ft in Sy.No. 33/1 (Converted as per the order of special deputy commissioner, Bangalore District bearing No.BDS:ALN:SR(S):553/2004-05, Dated 02.04.2005 From Agriculture to non Agricultural residential purposes) situated at Gollahalli Village, Uttarahalli Hobli, Bangalore, within limits of BBMP, Bangalore bounded as follows: East by: BDA Property, West by: 60 ft BDA Road, North by: BDA Property, South by: 40 ft road.
Schedule 'B' Property: 450.45 Square Feet of undivided share of land, right, title and interest in the Schedule 'A'.
Schedule 'C' Property: All that piece and parcel of residential Flat No.424, in Fourth of **LOTUS BLOCK** in residential apartment known as **"EDEN BLOSSOMS"** consisting of Two bedrooms, a kitchen, dining and living room, balconies and utility areas measuring 1155 Sq.ft super built-up area with one covered car parking space in the Stilt Floor together with common area such as lift, stair, lobbies, swimming pool, gym etc., with vitrified tiles flooring for living, dining, bedrooms, kitchen, balconies and utility areas, UPVC siding windows and MS grills.

2) Name of the Borrowers: Mr. Dhiraj V S/o. N Vishwanathan, at: No. 303, .Vajram Lotus', 1022, Bidare Residency apartment, 4th Cross, Opp. Vijaya Bank Layout, Bilekahalli (adjacent to ICICI Bank).Bangalore-560 076, also at: B-503. NABARD Quarters 7-1-58, Ameerpet, Opp Lal Bangalow, Hyderabad-560 016, and also at: Flat No. 005, Ground Floor, .TG Aspire, #635/03, Nayanappanahalli Village, Begur Hobli. Bangalore-560 068
Demand Notice date: 18.10.2021 A/c No: 373616105011,511621111176
Loan outstanding amount as per demand notice: Rs. 25,79,636/- (Rupees Twenty Five Lakh Seventy Nine Thousand Six Hundred Thirty Six only) as on 15.10.2021 with future interest & expenses thereon.
Possession Taken on: 04.03.2022
Descriptionof the Immovable Property: Schedule 'A' Property: ALL THAT PART AND PARCEL OF THE Residentially converted land being the northern portion of Sy No: 3 measuring 0.20 Gun., converted residential purpose vide Official Memorandum dated 17.082012 issued by the Deputy Commissioner. Bangalore District bearing Order No: ALN(SB):SR 27/12-13, bearing khata No.635/03, Nayanappanahalli village, Begun Hobli, Bangalore South Tk and bounded on the: East by: Sy No. 2/5, West by: Road, North by: Road leading to Nayanappanahalli. South by Remaining portion of same Sy No. 3.
Schedule 'B' Property: 490.10 sft of undivided share right, 13k in the Schedule A Property.
Schedule 'C' Property: Residential two bedroom flat apartment bearing flat No. 005, at Ground Floor, having 1045 sft of super built up area constructed at TG ASPIRE, in Schedule A Property.

The above named Borrowers/Mortgagors having failed to repay the entire loan amount as mentioned in their respective demand notices, notice is hereby given to the Borrower/ Mortgagers/guarantors, and the Public in general that, the undersigned has taken possession of the properties described herein above, in exercise of powers conferred on him under Section 13(4) of said Act read with rule 8 of the said rules on the above mentioned dates.
The Borrowers/Mortgagors/Guarantors in particular, and the public in general is hereby cautioned not to deal with aforesaid properties and any dealings with anyone of the said properties will be subject to the charge of the **STATE BANK OF INDIA** for related present loan outstanding amount as mentioned against the respective borrowers/ guarantors/ mortgagers name with further interest accruals thereon.
The Borrowers/Mortgagors attention is invited to provisions of sub-section (8) of section 13 of the Act, in respect of time available, to redeem the secured assets.

Date: 04.03.2022 **Sd/-**
Place: Bangalore **Chief Manager & Authorised Officer**

STATE BANK OF INDIA

SMALL & MEDIUM ENTERPRISES CENTER "AIRAV" FIRST FLOOR, 576/B, SERVICE ROAD, HSR 6TH SECTOR, BANGALORE-560068

POSSESSION NOTICE

Under Rule 8(1) of the security Interest (Enforcement) Rules, 2002 (For Immovable Property)

A/c No.(1) 30076309993 (2) 39932811354 (3)39276830289 (4) 39365876484
Whereas, The undersigned being the authorised officer of **State Bank of India** under Securitization and Reconstruction of Financial Assets and Enforcement of Security Interest Act, 2002 and in exercise of powers conferred under Section 13 (12) read with rule 3 of the Security Interest (Enforcement) Rules, 2002 issued a demand notice dated **06-12-2021** U/s 13(2) of the said Act calling upon the borrower **M/s Sri Benaka Stores, Prop: M.Madhu,** No.12, 1st Cross, 16th Main Road, Mahadeshwara Layout, BTM Layout, 2nd Stage, Bangalore-560 076 and **Ms.Bhagyalakshmi Shankarappa** W/o Mr.M.Madhu, No.12, 1st Cross, 16th Main Road, Mahadeshwara Layout, BTM Layout, 2nd Stage, Bangalore-560 076 and **Mr. Madhu and Ms.Bhagyalakshmi both at#** 331, 8th Block, Sir MV Layout further Extension, Bangalore to repay the amount mentioned in the notice being **Rs 20,41,379/-** (Rupees Twenty Lakh Forty One Thousand Three Hundred Seventy Nine Only) as on **30-11-2021** with future interest & expenses thereon within 60 days from the date of receipt of the said notice.
The Borrowers/Mortgagors having failed to repay the amount, notice is hereby given to the Borrower(s)/ Mortgagers(s) as well as the Public in general that the undersigned has taken possession of the property described herein below in exercise of powers conferred on him under Section 13(4) of Act read with rules 8 of the said rules on this **04th March 2022.**
The Borrowers/Mortgagors in particular and the public in general is hereby cautioned not to deal with the property(s) and any dealings with the property(s) will be subject to the charge of the **STATE BANK OF INDIA, SMEC,**HSR 6th Sector, Bangalore-560068 for an amount of **Rs 20,70,314/-**(Rupees Twenty Lakh Seventy Thousand Three Hundred Fourteen Only) as on **15-02-2022** and with further interest and expenses, charges thereon.
The Borrowers/Mortgagors attention is invited to provisions of sub-section (8) of section 13 of the Act, in respect of time available, to redeem the secured assets.

Description of the Immovable Property

All the piece and parcel of land and building Property bearing no.331, 8th Block, Further Extension of Sir M Visweshwaraiah Layout, Bangalore, measuring **East to West:** 6.00 Mts, and **North to South:** 9.00 Mts totally 54.00 Square Meters and **bounded on: East:** Site No.330, **West:** Site no.332, **North:** Site no.302, **South:** Road.

Date : 04.03.2022 **Sd/-**
Place : Bangalore **Chief Mangager & Authorised Officer**

PUBLIC NOTICE

I, **Sathish .S.B** Residing at No. Puthran Nivas Meenakallya, Baikampady, Mangalore, Dakshina Kannada, Panambur - 575 010, I have lost my Original Registered Rectification deed executed on dated-29.09.2018 Doc No.4023/2018-19 and Original Registered gift deed executed on dated-01.07.2019 Doc No.1396/2019-20 and Notarized SPA executed on dated-10.03.2020 and Original Registered Agreement of sale executed on dated-29.01.2021 Doc.No. 7698/2020-21 While shifting house lost it.
If Any person/Institution has any claim or interest of any nature pertaining to aforesaid property and document, the said claims along-with Supporting document shall be filed with undersigned within **7 days** from the date of publication of this Notice at the address mentioned below. Any claim raised thereafter shall not be entertained or binding.

Deepa .A.M, Advocate
KAR/474/2012
No.6, Bhumika, 80 Feet Road, Chandra Layout, Bangalore - 560 040. Date : 07.03.2022

IN THE COURT OF THE 40 ADDL. CHIEF METROPOLITAN MAGISTRATE AT BENGALURU

CRL. MISC No. 175 / 2022

BETWEEN : 1. SMT. ELAMMA, W/o Late Doddamuniyappa, Aged about 66 years, residing at No.43, HSR Layout, Roopena Agrahara, Bengaluru South Bengaluru - 560 068. ...Petitioner
And: The Commissioner, Registration of Birth and Death, Bengaluru. ...Respondent

PAPER PUBLICATION

Whereas, the petitioners has filed above petition U/s 13(3) of the birth and death acts seeking direction to the Chief Registrar the death of the deceased is the Father-in-Law of the Petitioner by name **Chikkayallappa S/o. Nanjundappa who died on 31-11-1984** at above address purpose of the transfer Katha of the property other documentation purpose.
The above case is posted for petitioners evidence **on 04-04-2022** general public is hereby informed to appear before the 40th ACMM Nrupathunga Road at Bengaluru and file objection, if any on the aforesaid date **04-04-2022 at 11-00 AM.**

By order of the Court, Sheristedar, XL A.C.M.M, Bengaluru

ADVOCATE FOR PETITIONERS : **Shashikala .N,** Advocate Mob: 9164894914

ಕರ್ನಾಟಕ ಸರಕಾರ

ಸಹಾಯಕ ನಿರ್ದೇಶಕರು, ಸಮಾಜ ಕಲ್ಯಾಣ ಇಲಾಖೆ, ಮಂಗಳೂರು ತಾಲೂಕು

ಸಂ:ಸಕ್ಇ.ಮಂ/ವಾ.ಬಾ.ಟೆ/ಸಿಆರ್/2020–21 ದಿನಾಂಕ: 04.03.2022

ಟೆಂಡರ್ ಪ್ರಕಟಣೆ

ಅಧಿಕೃತ ಸರಕಾರಿ ಕೆಲಸಕ್ಕಾಗಿ ಗುತ್ತಿಗೆ ಆಧಾರದಲ್ಲಿ ಸಹಾಯಕ ನಿರ್ದೇಶಕರು, ಮಂಗಳೂರು ತಾಲೂಕು ಇವರಿಗೆ ವಾಹನವನ್ನು ಒದಗಿಸುವ ಕುರಿತು ಅಲ್ಪಾವಧಿ ಟೆಂಡರ್ ಪ್ರಕಟಣೆ ಬಗ್ಗೆ.
ಅಲ್ಪಾವಧಿ ಟೆಂಡರ್ ಅರ್ಜಿ ವಿತರಿಸಲು ಪ್ರಾರಂಭ: **09.03.2022**, ಅಲ್ಪಾವಧಿ ಟೆಂಡರ್ ಅರ್ಜಿ ವಿತರಿಸುವ ಕೊನೆಯ ದಿನಾಂಕ: **19.03.2022,** ಅಲ್ಪಾವಧಿ ಟೆಂಡರ್ ಅರ್ಜಿ ಸಲ್ಲಿಸುವ ಕೊನೆಯ ದಿನಾಂಕ: **25.03.2022 ಪೂರ್ವಾಹ್ನ 11:30 ಗಂಟೆ**, ಅಲ್ಪಾವಧಿ ಟೆಂಡರ್ ತೆರೆಯುವ ದಿನಾಂಕ: **25.03.2022** ಅಪರಾಹ್ನ 3.00 ಗಂಟೆ.
ಹೆಚ್ಚಿನ ಮಾಹಿತಿಗಾಗಿ ಸಹಾಯಕ ನಿರ್ದೇಶಕರು(ಗ್ರೇಡ್–1), ಸಮಾಜ ಕಲ್ಯಾಣ ಇಲಾಖೆ, ಮಂಗಳೂರು ತಾಲೂಕು, ದಕ್ಷಿಣ ಕನ್ನಡ ಜಿಲ್ಲೆ. ಇವರನ್ನು ಕಛೇರಿ ವೇಳೆಯಲ್ಲಿ ಸಂಪರ್ಕಿಸಬಹುದು (ದೂರವಾಣಿ ಸಂಖ್ಯೆ: 0824–2441269

ಸಹಿ/– ಸಹಾಯಕ ನಿರ್ದೇಶಕರು (ಗ್ರೇಡ್–1), ಸಮಾಜ ಕಲ್ಯಾಣ ಇಲಾಖೆ
ಮಂಗಳೂರು ತಾಲೂಕು ದ.ಕ ಜಿಲ್ಲೆ

DIPR/ADM/MCA/1111/21-22 Dt.07.03.22

RITES LTD., A Govt. of India Enterprise (Ministry of Railways) 5th Floor, Industry House, 45, Fair Field Layout, Race Course Road, Bengaluru-560 001 Ph. : 080-22280268, 22257118, Fax : 080-22266557, e-mail : bangalorepo@rites.com
CIN No. U74899DL1974GOI007227

NOTICE INVITING e-TENDER

GGM(P), RITES Ltd. Bengaluru invites on behalf of the Department of Collegiate and Technical Education, GOK, Bengaluru online percentage rate bids in Single Packet System for the following works: **(1)NIT No. RITES/BLR/OT/21/2022 Date 08.03.2022, Construction of Additional Class Rooms for Govt Polytechnic College at Mulbagal in Kolar district for DTE,** Est. Cost is **Rs.78.30 Lakhs** (Approx.), EMD **Rs.78300/-**, Period of completion **15 months,** Last date and time of submission of bid **21.03.2022 upto 11.00 hrs (2)NIT No. RITES/BLR/OT/22/2022 Date 08.03.2022, Construction of Class Rooms, Toilet Block, Library, Laboratory and Rest room for Govt Polytechnic College at Karkala and Udupi in Udupi District for DTE,** Est. Cost is **Rs.223.72 Lakhs** (Approx.), EMD **Rs.2.24 lakhs,** Period of completion **18 months,** Last date and time of submission of bid **23.03.2022 upto 11.30 hrs (5) NIT No. RITES/BLR/OT/25/2022 Date 08.03.2022, Construction of Additional classrooms, Toilet Blocks, Provision of Lift and Renovation works for S J Polytechnic and Govt Textile Institute at Bengaluru for DTE,** Est. Cost is **Rs.234.01 Lakhs** (Approx.), EMD **Rs.2.34 lakhs,** Period of completion **18 months,** Last date and time of submission of bid **23.03.2022 upto 12.00 hrs (6)NIT No. RITES/BLR/OT/26/2022 Date 08.03.2022, Construction of Addl. Class Rooms, Toilet Block, Library, Computer Center for Govt. Polytechnic College at Siddapura and Construction of Addl. Class Rooms, Labs, boys and girls common room, exam control room, officers and first aid room for Govt Polytechnic College at Mundgod in Uttara Kannada district for DTE,** Est. Cost is **Rs.274.20 Lakhs** (Approx.), EMD **Rs.2.74 lakhs,** Period of completion **18 months,** Last date and time of submission of bid **24.03.2022 upto 11.00 hrs (7)NIT No. RITES/BLR/OT/27/2022 Date 08.03.2022, Construction of Additional Class Rooms, Toilet Block for Govt Polytechnic Colleges at Huballi (one for Women) in Dharwad District for DTE,** Est. Cost is **Rs. 274.57 Lakhs** (Approx.), EMD **Rs.2.75 Lakhs,** Period of completion **18 months,** Last date and time of submission of bid **24.03.2022 upto 11.30 hrs (8)NIT No. RITES/BLR/OT/28/2022 Date 08.03.2022, Construction of Additional Class Rooms, Renovation works, Laboratory and Compound Wall for Government First Grade Colleges at Karwar, Ankola, Manki and Kumta in Uttara Kannada District for DCE,** Est. Cost is **Rs.296.52 Lakhs** (Approx.), EMD **Rs.2.97 Lakhs,** Period of completion **18 months,** Last date and time of submission of bid **24.03.2022 upto 12.00 hrs** The bid forms and other details can be obtained from the website **https://etenders.gov.in/eprocure/app.** Addendum / Corrigendum, if any, shall be hosted online only.

Sd/- Group General Manager (P),
RITES Ltd. Bangalore. For and on behalf of
Dept. of Collegiate and Technical Education, GOK

Canara Bank

Electronic City Branch 3006
Plot No. 6-R, No. 22,
Tata BP Solar Road, Electronic City Phase -1,
Bangalore - 560 100
Ph: 080-28522397, M: 9483503006 ,
email :cb3006@canarabank.com

SALE NOTICE

E-Auction Sale Notice for Sale of Immovable Properties under the Securitisation and Reconstruction of Financial Assets and Enforcement of Security Interest Act, 2002 read with proviso to Rule 8 (6) & 9 of the Security Interest (Enforcement) Rules, 2002

Notice is hereby given to the public in general and in particular to the Borrower (s) (s) that the below described immovable property mortgaged/ charged to the Secured Creditor, the constructive possession of which has been taken by the Authorised Officer of **Electronic City Branch** of the Canara Bank , will be sold on "As is where is", "As is what is", and " Whatever there is" on **30/03/2022 at 10.30 A.M. to 11.30 A.M.** for recovery of **Rs.1,00,51,539.00** (Rupees One Crore Fifty One Thousand Five Hundred Thirty Nine Only) with Future Interest and costs due to **Electronic City Branch** of Canara Bank from **Mr. Selva Vinod / S/o. Ganeshan.**
The reserve price will be **Rs.78,83,800/-** (Rupees Seventy Eight Lakhs Eighty Three Thousand Eight Hundred Only). **EMD – Rs.7,88,380/-** (Rupees Seven Lakh Eighty Eight Thousand Three Hundred and Eighty only). The Earnest Money Deposit shall be deposited on or before **25/03/2022 at 4 pm.**

Details and full description of the immovable property

Residential Flat : No. B-1201 in the 12th Ffloor of TIVOLI Apartment with super built up area of 1865 sq.feet UDS extent to 692.15 sq.ft. with three bed rooms, together with two covered car parking space.
All the piece and parcel of the residential converted land to an extent of 3 Acres in Sy. No. 118 and to an extent of 01 acres 15 guntas in Sy. No. 119 situated at Segehalli Village, Bidarahalli Hobli, Bangalore East Taluk and bounded on the East by : 6th Block of Sy. No. 118, West by : 3rd Block of Sy. No. 118, North by : Road, South by : Private land and remaining portion of Sy. No. 118.

For detailed terms and conditions of the sale please refer the link "E-Auction" provided in Canara Bank's website (www.canarabank.com) or may contact Authorised Officer **Electronic City Branch , Canara Bank Ph. No. 080-28522397, 9483503006, E-mail ID:cb3006@canarabank.com** during office hours on any working day.

Place: Bangalore Sd/-Authorised Officer
Date: 03.03.2022 Canara Bank

Your Guide to Spicy Living INDULGE *Every Friday with* THE NEW INDIAN EXPRESS

IN THE COURT OF THE 40 ADDL. CHIEF METROPOLITAN MAGISTRATE AT BENGALURU

CRL. MISC No. 174 / 2022

BETWEEN : 1. SMT. ELAMMA, W/o Late Doddamuniyappa, Aged about 66 years, **2. Smt. Lakshmi,** D/o Late Doddamuniyappa, Aged about 54 years, **3. Rani** D/o Doddamuniyappa, Aged about 50 years, **4. Papaiah** S/o Doddamuniyappa, Aged about 49 years, **5. Babu** S/o Doddamuniyappa, Aged about 45 years, **6. Manjunath** S/o Doddamuniyappa, Aged about 40 years. All are residing at No.43, HSR Layout, Roopena Agrahara, Bengaluru South Bengaluru - 560 068. ...**Petitioner**

AND: The Commissioner, Registration of Birth and Death, Bengaluru. ...**Respondent**

PAPER PUBLICATION

Whereas, the petitioners has filed above petition U/s 13(3) of the birth and death acts seeking direction to the Chief Registrar the death of the deceased is the husband of the Petitioner No.1 and father Petitioner No. 2 to 5 by name **Sri Doddamuniyappa S/o Chikkayallappa who died on 10-05-2010** at above address purpose of the transfer Katha of the property other documentation purpose.

The above case is posted for petitioners evidence **on 04-04-2022** general public is hereby informed to appear before the 40th ACMM Nrupathanuga Road, at Bengaluru and file objection, if any on the aforesaid date **04-04-2022 at 11-00 AM.**

By order of the Court, Sheristedar, XL A.C.M.M, Bengaluru

ADVOCATE FOR PETITIONERS : **Shashikala .N,** Advocate, Mob: 9164894914

PUBLIC NOTICE

My client, **MR. N S MANI,** intends to purchase the property described in the schedule hereunder possessed by Mr. MANJUNATH M & Mrs. MUNILAKSHMI C and the notice is hereby given to general public in all concerned calling for objections or if any against such purchase of the Schedule Property, if anybody have any right, title, interest or claims whatsoever over the same or any part thereof, they are hereby requested to lodge their written objections / claims together with supporting documentary proof to the undersigned within 7 days of publication of this notice, failing which my client shall complete sale transactions and no subsequent claims by anybody shall be entertained and all such objections and claims will be deemed to be void and not binding on my client.

THE SCHEDULE ABOVE REFERRED TO

ALL THAT PIECE AND PARCEL of the residential property bearing No.18 (Eighteen), Old Property No. 102/2A, New BBMP Katha No. 743/645/ 102/2A/18, at 2nd Cross, Lakshmi Layout, Munnekolalu, Marathahalli, carved out of the land in Sy.No.102/2A, situated at Munnekolalu Village, Varthur Hobli, Bangalore South Taluk, Bangalore, measuring East to West 34 feet and North to South 62 feet., totally measuring to an 2108 square feet along with Building constructed and bounded on the:

East by : Property of Murali;
West by : Site No. 17;
North by : 20 feet wide Road;
South by : Government land.

MR. NAGARAJA. P
(Advocate & Legal Consultant)
No.4, Old No.81, 3rd Floor, 13th Main Road, Ananthmurthy Layout, Kallappa Block, Srinagara, Bangalore - 560050.
Ph: 9739403530
E-Mail: raj.np2@gmail.com

PUBLIC NOTICE

My clients **(1) Sri. Srinivas, S/o Muniyappa, aged about 54 years and (2) Sri. Rajesh, S/o Srinivas, aged about 29 years, both are R/at No. 563 near Shivakumaraswamy Layout, Totadaguddadahalli, Nagasandra Post, Dasanpura Hobli, Bangalore-560 073,** has cancelled the Notarised General Power of Attorney dated: 06- 11-1997, claims to be executed before the Notary Public, B. Visweswara Rao, Bangalore, by my client (1). Sri. Srinivas, in favor of S.S. Shivappa, S/o Sanna Siddappa, aged about 50 years, R/at 5th Cross, Shivakumaraswamy Layout, Byraveshwara Circle, Totadaguddadahalli Village, Nagasandra Post, Dasanpura Hobli, Bangalore-560 073, in respect of Property bearing Sy. No. 11/3 measuring to an extent of 04 guntas, out of 21 guntas of land, situated at Totadaguddadahalli, Nagasandra Post, Dasanpura Hobli, Bangalore North Taluk, In this regard my clients have also issued legal notice Dated:07-03-2022 to said Sri. S.S. Shivappa and others, intimating the cancellation of GPA Dated: 06-11-1997 as required under law. My clients inform to the general public that not to enter any transactions with said S.S. Shivappa, in respect of the above property in view of the cancellation of GPA Dated: 06-03-1997. If anybody has entered into any transactions in respect of the schedule property with said S.S. Shivappa in past, in present or in future, the same are not binding on my clients.

YOGESH .H, Advocate
No.25, 1st Main, 4th Cross, AGB Layout, Saraswathipura, Bangalore-560 096. M: 9901955966
yogeshlegal.h@gmail.com

Public Notice

General Public is hereby informed that, our Client is intending to purchase the Schedule Property mentioned below from its Owner Sri.Muthuganesan, S/o Ganesan, No.26/36, IV Subbaiyar Street, Maninagaram 2nd Street, Madurai, Tamil Nadu- 625001. The owner has represented that he had acquired the title to the Schedule Property vide Will dt 12.10.2018 executed by Sri.James Devadoss registered as Document No.21/2018, Book 3 in the Office of the Sub-Registrar, Vadipatti. Owner has represented that he has clear, valid and marketable title to the Schedule Property subject to the right of Agreement holder Sri.M.S.Rajamani Somasundaram. It is further represented by the owner that he has lost the Original link documents viz., Will dt 02.11.1988 executed by Sri.J.S.Xavier registered as Document No.206/1988-89 registered in the Office of the Sub-Registrar, Shivajinagar, Bangalore and Will dt 17.02.1997 executed by Smt.Sheela Devadoss registered as Document No.18/1997 registered in the Office of Thallakulam Sub Registrar, Madurai.

If any person/s who claim/s any right, title or interest of any nature in or any lien, charge or enforceable right in relation to the said Schedule Property and/or any objections of any nature to the transaction should lodge such claims and/or objections in writing to the undersigned together with supporting documents within Seven days hereof, failing which it will be presumed that no valid claims or objections subsist and our Client would proceed to complete the transaction with aforesaid Owner/agreement holder subject to compliance with other statutory and legal formalities.

SCHEDULE PROPERTY

Item No.1
Property being Municipal No.33/3, PID No.76-65-33/3, situated at Victoria Road, Bangalore measuring East to West (48.6+41.6)/2 Feet and North to South (59.3+71)/2 Feet, totally measuring 2932 Sq.Feet with ground and first floor house bounded on:

East By: Private Property
West By: Premises No.33/4
North By: Premises No.40
South By: Road

Item No.2
Property being Municipal No.33/4, PID No.76-65-33/4, situated at Victoria Road, Bangalore measuring East to West (45.6+50)/2 Feet and North to South (73+95.6)/2 Feet, totally measuring 4029.54 Sq.Feet with ground and first floor house bounded on:

East By: Premises No.33/3
West By: Premises No.33/5
North By: Premises No.32
South By: Road

Dated: 08.03.2022
Place: Bangalore.

ADINATH NARDE
Adinath Narde and Revathy Associates, Advocates,
No.101, First Floor, "The Presidency", Old No. 1, New No.82, St. Mark's Road, Bangalore-01. Ph: 080 2224 7651

PUBLIC NOTICE

My client intends to purchase the properties more fully mentioned and described in the Schedule hereunder from the respective owners. The Owners represent that they are the absolute owners of the Schedule Property and have a good marketable, right, title and interest therein and that apart from them there are no other person/s having any right or claim over the Schedule Property and except for the Agreement to Sell dated 28-03-2019, entered with Sri. Shivaprasad J., son of Sri. K. M. Jayaramaiah, they have not entered into any Agreements/Memorandum of Understanding etc., for sale or transfer of the Schedule Property. The Owners further represent that they have not mortgaged, created any right, interest, lien or encumbered the Schedule Property or any part thereof in any manner with any person/s. Any person/s having objection/s or claims, shall with documentary evidence lodge their objection/s or claims **within Ten (10) days** from the date of this Notice with the Undersigned, failing which, my client shall proceed with the above-mentioned transaction.

SCHEDULE

All that piece and parcel of the below mentioned agricultural lands, situated at Chikkabanahalli Village, Bidarahalli Hobli, Bengaluru East Taluk, Bengaluru Urban District.

Sl. No.	Sy. No.	Extent		Owners	Boundaries			
		Acres	Guntas		East by	West by	North by	South by
1.	55/3	00	24	Smt. Ramakka, Smt. Lakshmamma and Smt. Rathnamma, all daughters of Smt. Papamma	Sy. No. 56	Sy. Nos. 55/2, 55/1 and Water Drain	Sy. No. 54	Water Drain
2.	56/4	00	10	Sri. Ramesh Kumar, son of Late Yellappa	Sy. No. 56/ 2	Sy. No. 55	Sy. No. 56/3	Sy. No. 56/5
3.	56/5	00	7 ¼	Sri. C. Chandrashekar, son of Sri. Chinnappa alias Chikkappaiah	Sy. No. 56/ 2	Sy. No. 55	Sy. No. 56/4	Sy. No. 56/6
4.	56/6	00	1	Sri. C. Chandrashekar, son of Sri. Chinnappa alias Chikkappaiah	Sy. No. 56/ 2	Sy. No. 55	Sy. No. 56/5	Sy. No. 56/7
5.	56/7	00	3 ½	Smt. Thayamma, wife of Late Muniyappa	Sy. No. 56/1	Sy. No. 55	Sy. No. 56/6	Sy. No. 56/8
6.	56/8	00	4 ¼	Sri. Y. Ramesh Kumar, son of Smt. Papamma	Sy. No. 56/1	Sy. No. 55	Sy. No. 56/7	Water Drain

Bengaluru
Date: 07-03-2022

Jayanth M Pattanshetti, ADVOCATE
102, Ground Floor, "Rams Infantry Manor", No.70, Infantry Road, Bengaluru-560001. Ph.: 25593195/41238516/41238367

varthana

Varthana Finance Private Limited

(Formerly known as M/s. Thirumeni Finance Private Ltd.,)

Registered Office at : No. 5 BC-110, Varasiddhi. 3rd Floor, Outer Ring Road, Service Road, 3rd Block, HRBR Layout, Kalyan Nagar, Bangalore-560043. Website www.varthana.com, Email: care@varthana.com, Phone : 080-68455777, Branch Office : Varasiddhi, 5BC-110, 3rd Floor, Service Road, 3rd Block, HRBR Layout, Bangalore - 560043.

DEMAND NOTICE

Notice under Sub-Section (2) of Section 13 of the Securitisation and Reconstruction of Financial Assets and Enforcement of Security Interest Act, 2002 as amended by The Enforcement of Security Interest and Recovery of Debts Laws and Miscellaneous Provisions (Amdt.) Act, 2016 (44 of 2016) and further Amended by The Security Interest (Enforcement) (Amendment) Rules, 2018.

We, **M/s. Varthana Finance Private Limited, (hereinafter referred to as "The Company " for sake of brevity and formerly known as M/s. Thirumeni Finance Pvt. Ltd.,)** is a Non-Banking Finance Company, Incorporated under the Companies Act 1956 and registered with the Reserve Bank of India, having its registered office at Bangalore as mentioned in the above address and one of its Branches at Bangalore (hereinafter referred as " Branch") hereby issue the following notice under Section 13(2) of the SARFAESI ACT, 2002 to You being the Applicants/Co-Applicants and the Mortgagors for the Recovery of the Outstanding dues. **Demand Notice issued on 21.09.2021,** the contents of which are being published herewith as per Sec.13(2) of the Act R/w Rule.3(1) of the Security Interest (Enforcement) Rules 2002, by way of alternative service upon the Co-Applicant No. 2 for service of notice, since notices could not be served on the given addresses.

You had approached our Bangalore branch for Credit Facility for School and accordingly made an application. The Company had considered your request and sanctioned the same, details of which are as hereunder.

Loan Account No's : S18BLR-BLR-004444, Sanctioned Loan Amount: Rs. 20,26,125/-, Total Liability as on 21-09-2021 : Rs.18,74,370/- (With Contractual Rate Of Interest), Name & Adresses of Applicant, Co-Applicants & Mortgagors : 1). M/s. Magnifique Public School, Represented By Its Authorised Signatory, **2). M/s. Touheed Foundation,** Represented By Its Authorised Signatory, No. 1 and 2 are having office at 21st Km, Lakshmipura Grama, Tataguni Post, Kanakapura Main Road, Bangalore - 560082., **3). U. S. Moinuddin,** S/o. Syed Umar, **4). Zulfi Moin,** W/o. V.S. Moinuddin, No. 19/A, 3rd Cross, Near Taqwa Mosque, Umarbagh Layout, J.P. Nagar, Bangalore – 560078.

You No.1 to 4 are Applicants/Co-Applicants/Mortgagors have executed the necessary security documents in favour of the Company to secure the repayment of dues and payable under the said Loan agreement.

The Manager/Collection Manager and other officers of the Company have repeatedly requested to all of you, to pay the outstanding amount and to ensure that the account does not become a Non-performing Asset, but you wilfully and unjustifiably failed to pay and not heeded to the innumerable requests made to you from time to time and as a result, the above-mentioned loan account has been **Classified as Non Performing Asset on 12-08-2021.**

By virtue of the documents duly executed by the Mortgagors, the charge has been created in favour of the Company on the below mentioned Security. The Company hereby informs all of you that, under Sub-Section (13) of Section 13 of the Securitisation and Reconstruction of Financial Assets and Enforcement of Security Interest Act,2002 (hereinafter referred to as the Act) you shall, after receipt of this notice refrain from either transfer by way of Sale, Lease or otherwise create third party interest in any of the below mentioned secured assets, without prior written consent of the Company. The Applicants/Co-Applicants and Mortgagors attention is invited to sub-section (8) of Section 13 in respect of time available to redeem the Secured Assets.

In view of the above, the Company hereby issues this notice under Sub-Sec (2) of the Section 13 of the Act and calls upon you all to pay, a sum of **Rs. 18,74,370/- (Rupees Eighteen Lacs Seventy Four Thousand Three Hundred and Seventy Only)** as on **21-09-2021** with interest from **22-09-2021** with contractual rate of interest, untill the date of payment, together with incidental expenses, cost and other charges, within 60 days from the date of receipt of this notice, failing which the Company shall be constrained to attach, sell and/or take all actions as envisaged in Sub-Sec (4) of Sec.13 of the Act and/or adopt any other legal proceedings against all of you before the competent Court/Authority.

If you have any representations to be made in response to this Notice, please mark the same to The Authorised Officer, M/s. Varthana Finance Pvt. Ltd, No.5BC-110, 'Varasiddhi', 3rd Floor, Outer Ring Road Service Road, HRBR Layout 3rd Block, Kalyan Nagar, Bangalore–560043, to enable us to respond in time. Please note we shall not be responsible for not responding to any representations made in response to this notice if the same is addressed to any other person or place.

Details of Immovable Property : All that piece and parcel of the Property bearing Site No. 19-A, Khata No. 67/1, Sy. No. 67/1, Situated at Jaraganahalli Village (Umarbagh Layout) Uttarahalli Hobli, Bangalore South Taluk, now this property comes within the limits of BBMP, measuring 2184 Sq. Feet and bounded on, East By : Private Property, West By : Site No. 19-B, belongs to Syed Fayazur Rahamans Family, North By : Road, South By : Private Property and storm water drain.

Memorandum of Deposit of Title Deed executed by 1. M/s. Touheed Foundation Office, Represented by its Secretary, Mr. U.S. Moinuddin, S/o. Syed Umar and 2. Mr. U.S. Moinuddin, S/o. Syed Umar, Registered as Doc. No. BSK-1-10978-2018-19, in CD No. BSKD461 on 23-11-2018 at Sub Registrar Office Basavanagudi (Banashankari, Bangalore District).

Date : 07.03.2022, Place : Bangalore **Authorised Officer, Varthana Finance Private Limited,**

varthana

Varthana Finance Private Limited

(Formerly known as M/s. Thirumeni Finance Private Ltd.,)

Registered Office at : No. 5 BC-110, Varasiddhi. 3rd Floor, Outer Ring Road, Service Road, 3rd Block, HRBR Layout, Kalyan Nagar, Bangalore-560043. Website www.varthana.com, Email: care@varthana.com, Phone : 080-68455777, Branch Office : Varasiddhi, 5BC-110, 3rd Floor, Service Road, 3rd Block, HRBR Layout, Bangalore - 560043.

DEMAND NOTICE

Notice under Sub-Section (2) of Section 13 of the Securitisation and Reconstruction of Financial Assets and Enforcement of Security Interest Act, 2002 as amended by The Enforcement of Security Interest and Recovery of Debts Laws and Miscellaneous Provisions (Amdt.) Act, 2016 (44 of 2016) and further Amended by The Security Interest (Enforcement) (Amendment) Rules, 2018.

We, **M/s. Varthana Finance Private Limited, (hereinafter referred to as "The Company " for sake of brevity and formerly known as M/s. Thirumeni Finance Pvt. Ltd.,)** is a Non-Banking Finance Company, Incorporated under the Companies Act 1956 and registered with the Reserve Bank of India, having its registered office at Bangalore as mentioned in the above address and one of its Branches at Bangalore (hereinafter referred as " Branch") hereby issue the following notice under Section 13(2) of the SARFAESI ACT, 2002 to You being the Applicants/Co-Applicants and the Mortgagors for the Recovery of the Outstanding dues. **Demand Notice issued on 19.11.2021,** the contents of which are being published herewith as per Sec.13(2) of the Act R/w Rule.3(1) of the Security Interest (Enforcement) Rules 2002, by way of alternative service upon the Co-Applicant No. 3 for service of notice, since notices could not be served on the given addresses.

You had approached our Bangalore branch for Credit Facility for School and accordingly made an application. The Company had considered your request and sanctioned the same, details of which are as hereunder.

Loan Account No's : S18BLR-BLR-001460, Sanctioned Loan Amount: Rs. 1,13,58,169/-, Total Liability as on 19-11-2021 : Rs.1,39,19,424/- (With Contractual Rate Of Interest), Name & Adresses of Applicant, Co-Applicants & Mortgagors : 1). M/s. Pavithra Public School, Represented By Its Authorised Signatory, **2). M/s. Pavithra Education Society,** Represented By Its Authorised Signatory, No. 1 and 2 are having office at Hebbagodi, Bhavani Road, Anekal Taluk, Bangalore Rural – 560099., **3). Dhanalakshmi,** W/o. Ravindra, No. 631, 3rd Cross, Anekal Taluk, Hebbugodi, Bangalore – 560099., **4). H P Sundara Raju,** S/o. Puttaraju, No. 202, Block No.13, LIG 2, KHB Surya Nagar, Iggaluru, Anekal Taluk, Bangalore – 560081.

You No.1 to 4 are Applicants/Co-Applicants/Mortgagors have executed the necessary security documents in favour of the Company to secure the repayment of dues and payable under the said Loan agreement.

The Manager/Collection Manager and other officers of the Company have repeatedly requested to all of you, to pay the outstanding amount and to ensure that the account does not become a Non-performing Asset, but you wilfully and unjustifiably failed to pay and not heeded to the innumerable requests made to you from time to time and as a result, the above-mentioned loan account has been **Classified as Non Performing Asset on 12-08-2021.**

By virtue of the documents duly executed by the Mortgagors, the charge has been created in favour of the Company on the below mentioned Security. The Company hereby informs all of you that, under Sub-Section (13) of Section 13 of the Securitisation and Reconstruction of Financial Assets and Enforcement of Security Interest Act,2002 (hereinafter referred to as the Act) you shall, after receipt of this notice refrain from either transfer by way of Sale, Lease or otherwise create third party interest in any of the below mentioned secured assets, without prior written consent of the Company. The Applicants/Co-Applicants and Mortgagors attention is invited to sub-section (8) of Section 13 in respect of time available to redeem the Secured Assets.

In view of the above, the Company hereby issues this notice under Sub-Sec (2) of the Section 13 of the Act and calls upon you all to pay, a sum of **Rs. 1,39,19,424/- (Rupees One Crore Thirty Nine Lacs Ninteen Thousand Four Hundred and Twenty Four Only)** as on **19-11-2021** with interest from 20-11-2021 with contractual rate of interest, untill the date of payment, together with incidental expenses, cost and other charges, within 60 days from the date of receipt of this notice, failing which the Company shall be constrained to attach, sell and/or take all actions as envisaged in Sub-Sec (4) of Sec.13 of the Act and/or adopt any other legal proceedings against all of you before the competent Court/Authority.

If you have any representations to be made in response to this Notice, please mark the same to The Authorised Officer, M/s. Varthana Finance Pvt. Ltd, No.5BC-110, 'Varasiddhi', 3rd Floor, Outer Ring Road Service Road, HRBR Layout 3rd Block, Kalyan Nagar, Bangalore–560043, to enable us to respond in time. Please note we shall not be responsible for not responding to any representations made in response to this notice if the same is addressed to any other person or place.

Details of Immovable Property : All that piece and parcel of the Property bearing Survey No. 5, Measuring 5.04 Guntas, Situated at Hebbagudi Village, Attibele Hobli, Anekal Taluk and bounded on, East By : Challappa's Property, West By : Remaining Property, North By : Raj Kaluve, South By : Challappa's Property.

Memorandum of Mortgage by way of Deposit of Title Deed executed by 1.Pavithra Education Society, Represented by its President Sri. Sundara Raju H.P, S/o. Puttaraju and 2. Smt. Dhanalakshmi, W/o. Ravindra R, Registered in Document No. ABL-1-08517-2014-15, Dated 28.12.2017, Before Sub Registrar office Attibele

Date : 07.03.2022
Place : Bangalore

Authorised Officer
Varthana Finance Private Limited,

PUBLIC NOTICE

This is to bring it to the notice of general public that Smt. [1] C.Vijayamma, [2] Smt Vimalamba, [3] Smt Meenakumari, [4] Smt. Vishalakshi and [5] Smt. Rajeshwari, all daughters of Shri Chikkaveerabhadrappa, [6] Shri Chikka Veerabhadrappa S/o Late Shri Chikkarudrappa and [7] Smt. Vasudharamma W/o Shri Chikkaveerabhadrappa, all resident at Shanthinagar-Ward No.22 Devanahalli Town, Bengaluru-562110 had executed two **Registered Agreement to Sale dated 27/02/2020** and received an advance amount of Rs.1,00,00,000/- [Rupees One Crore Only] and the aforementioned two Agreement to Sale, stands registered on 28/02/2020 as Document No. DNH-1-1112-2019-20 and DNH-1-11126-2019-20 in the Office of the Sub-Registrar, Devanahalli, stored in the CD bearing reference No. DNHD982, in my favour viz., Shri M.B.Basavaraju S/o M.Basavana Gowda, in respect of land bearing Sy.No.3/7 measuring 2 acres, Sy.No.3/10 measuring 2 acres, Sy.No.3/13 measuring I acre, Sy. No.3/15 measuring 2 acres 18 guntas, Sy.No.3/20 measuring 2 acres, totally measuring 9 acres 18 guntas hereinafter referred to as **SCHEDULE 'A & 'B' PROPERTIES.** That apart they have put me into possession of the aforementioned properties and I am in quiet enjoyment of the same. Therefore, the public are hereby specifically notified not to deal with the Schedule properties in any manner whatsoever with the aforesaid persons

SCHEDULE 'A' PROPERTY

Item No.1: All that piece and parcel of land measuring 2 acres bearing Sy.No.3/19 situated at Palya Village, Kasaba Hobli, Devanahalli Taluk, Bengaluru Rural District bounded by East : Own property of vendor, West : Own property of vendor, North: Property M.C.Vasundaramma, South: Own Property of vendor

Item No.2: All that piece and parcel of land measuring 1 acres 20 guntas bearing Sy.No.3/23 situated at Palya Village, Kasaba Hobli, Devanahalli Taluk, Bengaluru Rural District bounded by East: Property of M.C.Vasundramma, West : Own property of vendor, North: Property M.C.Vasundaramma, South: Own Property of vendor

Item No.3: All that piece and parcel of land measuring 2 acres bearing Sy.No.3/26 situated at Palya Village, Kasaba Hobli, Devanahalli Taluk, Bengaluru Rural District bounded by East: Own property of vendor, West : Property of vendor M.C.Vasundaramma, North: Property M.C.Vasundaramma, South: Own Property of vendor

SCHEDULE 'B' PROPERTY

Item No.1: All that piece and parcel of land measuring 2 acres bearing Sy.No.3/7 situated at Palya Village, Kasaba Hobli, Devanahalli Taluk, Bengaluru Rural District bounded by: East: Sy.No.3/27, West : Sy.No.3/6, North: Private Property, South: Sy.No.3/2

Item No.2: All that piece and parcel of land measuring 2 acres bearing Sy.No.3/10 situated at Palya Village, Kasaba Hobli, Devanahalli Taluk,Bengaluru Rural Dist bounded by East : Property of Smt.M.C.Vasundaramma, West : Own property of Laxminarasimaswamy North: Poperty of Chikkaveerabhadrappa, South: Property in Sy.No.2/27.

Item No.3: All that piece and parcel of land measuring 1 acre bearing Sy.No.3/13 situated at Palya Village, Kasaba Hobli, Devanahalli Taluk, Bengaluru Rural District bounded by East : Sy.No.3/26, West : Sy.No.3/10, North: Sy.No.3/5, South: Sy.No.3/1

Item No.4: All that piece and parcel of land measuring 2 acre 18 guntas bearing Sy.No.3/15 situated at Palya Village, Kasaba Hobli, Devanahalli Taluk, Bengaluru Rural District bounded by-East: Property of Shri Chikkaveerabhadrappa, West :-do-, North: Thimmegowdana Hosahalli Border, South: Property of Shri Chikkaveerabhadrappa

Item No.5: All that piece and parcel of land measuring 2 acre bearing Sy.No.3/20 situated at Palya Village, Kasaba Hobli, Devanahalli Taluk, Bengaluru Rural District bounded by East : Private Property, West: Sy.No.3/23, North: Sy.No.3/16 and 3/17, South: Sy.No.3/21

M.B.BASAVARAJ, S/o Shri M.Basavana Gowda,
No.46, 2nd Floor, Bellary Main Road, Ganganagar, Above Sub-Registrar's Office BENGALURU-560032 Dated 07/03/2022

All the news. In just a click.
Log to www.newindianexpress.com

IN THE COURT OF THE IX ADDL. CITY CIVIL & SESSIONS JUDGE AT BENGALURU
O.S. No. 2104/2021 (CCH No. 05)

PLAINTIFFS: Smt. Nethravathi, aged about 44 years, D/o late Ganagappa, W/o. Sri. Hanumantharaju, R/at Shyanaboganahalli, Bachenahatti Post, Ramanagar Taluk, Karnataka-562 120 & Others.

-Vs- DEFENDANTS: Smt. G. Kavitha & Others.

SUMMONS TO DEFENDANT No. 4

Sri. V. P SATISH, aged about 45 Years, S/o Sri. V.S. Puttaswamaiah, R/at. No. 12/1, 1St Cross, S.N. Layout, 3rd Stage, 4th Block, Basaveshwaranagar, Bengaluru -560 079.

WHEREAS, Smt. Nethravathi and others have instituted a suit in O.S. No. 2104/2021, on the file of the Hon'ble IX Addl. City Civil & Sessions Judge, Bengaluru (CCH-05) against Smt. Kavitha & Others, for a relief of declaration to declare that Plaintiffs are the absolute owners of the plaint 'A' Schedule Property and consequential reliefs as prayed for in the plaint, in respect of the middle Portion of the land measuring 24.50 Guntas (26680.50 Sq.ft.,) in the land bearing Sy.No. 54/1, situated at Gidadakonenahalli Village, Yeshwanthpura Hobli, Bengaluru North taluk, which is more fully described in the 'A' Schedule hereunder and hereinafter referrad to as the 'A' SCHEDULE PROPERTY.

The Defendant No. 4 -Sri. V.P. Satish, named above is hereby summoned to appear before this Court on before Hon'ble IX Addl. City Civil & Sessions Judge, Bengaluru (CCH -05), in person or by a pleader, duly instructed and able to answer all the material questions relating to the suit or who shall be accompanied by some person able to answer all such questions on **19-04-2022** at 11:00 A.M in the forenoon, to answer the claim, as the said day is fixed for the final disposal of the suit, you are required to prepared to produce on that day, all the witnesses upon whose evidence and all the documents upon which you intend to rely on support of your defense. Take notice that, in default of your appearance on the day before mentioned, the suit will be heard and determined in your absence.

'A' SCHEDULE

Middle Portion of the land measuring 24.50 Guntas (26680.50 Sq.ft.,) in the land bearing Sy.No. 54/1, situated at Gidadakonenahalli Village, Yeshwanthpura Hobli, Bengaluru North Taluk and bounded on the: East by Land bearing Sy.No. 51; West by Land bearing Sy.No. 54/2; North by Remaining land in Sy.No. 54/1, acquired by the B.D.A; South by 26 ⁷/₂ in Sy.No. 54/1, belonging to Defendants 13 to 15.

'B' SCHEDULE

Portion of the property marked in Green Colour as 1 in the Plaint Sketch measuring East to West: (61'+60')/2 feet and North to South: 40' Feet, in all measuring 2420 Sq.ft., in the Middle Portion of the land measuring 24.50 Guntas (26680.50 Sq.ft.,) in the land bearing Sy.No. 54/1, situated at Gidadakonenahalli Village, Yeshwanthpura Hobli, Bengaluru North Taluk, i.e., 'A' Schedule Property and bounded on the East by: Remaining portion of land bearing Sy.No. 54/1 of Gidadakonenahalli Village.

'C' SCHEDULE

Portion of the property marked in Green Colour as 2 in the Plaint Sketch measuring East to West: (46'+48.3)/2 feet and North to South: 40' Feet, in all measuring 1886 Sq.ft., in the Middle Portion of the land measuring 24.50 Guntas (26680.50 Sq.ft.,) in the land bearing Sy.No. 54/1, situated at Gidadakonenahalli Village, Yeshwanthpura Hobli, Bengaluru North Taluk, i.e., 'A' Schedule Property and bounded on the East by: Remaining portion of land bearing Sy.No. 54/1 of Gidadakonenahalli Village.

'D' SCHEDULE

Portion of the property marked in Green Colour as 3 in the Plaint Sketch measuring East to West: (42.6 + 48.3)/2 feet and North to South: (49'+50')/2 Feet, in all measuring 2091 Sqft, in the Middle Portion of the land measuring 24.50 Guntas (26680.50 Sq.ft.,) in the land bearing Sy.No. 54/1, situated at Gidadakonenahalli Village, Yeshwanthpura Hobli, Bengaluru North Taluk, i.e., 'A' Schedule Property and bounded on the East by: Land bearing Sy.No. 51 of Gidadakonenahalli Village.

SCHEDULE

Portion of the property marked in Green colour as 4 in the Plaint Sketch measuring East to West: (13.3 + 12.6)/2 feet and North to South: 40' feet, in all measuring 515 Sq.ft., in the Middle portion of the land measuring 74.50 Guntas (26680.50 Sq.ft.,) in the land bearing Sy.No. 54/1, situated at Gidadakonenahalli Village, Yeshwanthpura Hobli, Bengaluru North Taluk, i.e., 'A' Schedule Property and bounded on the East by: Remaining Portion of the land bearing Sy. No. 54/1 of Gidadakonenahalli Village.

Given under my hand and seal of the Court on this 7th day of March 2022.

By order of the Court, Asst. Registrar, City Civil Court, Bangalore.

Advocate for Plaintiffs: **K.T. NANJUNDA GOWDA,**
Sri. Krishna Buildings, Avenue Road, Bengaluru-560 002.

HDFC

HOUSING DEVELOPMENT FINANCE CORPORATION LTD. CIN L70100MH1977PLC019916
Regd. Office: Ramon House, H T Parekh Marg, 169, Backbay Reclamation, Churchgate, Mumbai- 400020
Regional Office : HDFC House, No.51, Kasturaba Road, Bangalore - 560001. **Ph :** 080 41183000
Fax: 080 22275754, **E-mail : customer.service@hdfc.com**, **Website:** www.hdfc.com

DEMAND NOTICE

Under Section 13 (2) of the Securitisation And Reconstruction Of Financial Assets And Enforcement Of Security Interest Act, 2002 (Act) read with Rule 3 of the Security Interest (Enforcement) Rules, 2002.

Whereas the undersigned being the Authorised Officer of **Housing Development Finance Corporation Ltd. (HDFC Limited)** under Securitisation And Reconstruction Of Financial Assets And Enforcement Of Security Interest Act, 2002 and in exercise of powers conferred under Section13 (12) read with Rule 3 of the Security Interest (Enforcement) Rules, 2002, issued Demand Notice under Section 13 (2) of the said Act, calling upon the Borrower(s) / Legal Heir(s) / Legal Representative(s) listed hereunder, to pay the amounts mentioned in the Demand Notice, within 60 days from the date of the said Notice, as per details given below. The undersigned have, caused/are getting the said Notice to be pasted on the premises of the last known respective addresses of the said Borrower(s) / Legal Heir(s) / Legal Representative(s). Copies of the said Notice are available with the undersigned, and the said Borrower(s) / Legal Heir(s) / Legal Representative(s), may, if they so desire, collect the respective copy from the undersigned on any working day during normal office hours.

In connection with the above, Notice is hereby given, once again, to the said Borrower(s) / Legal Heir(s) / Legal Representative(s) to pay to HDFC Limited, within 60 days from the date of publication of this Notice, the amount indicated hereinbelow in their name(s), together with further interest @ 18% p.a. as detailed in the said Demand Notice from the date mentioned below in column (c) till the date of payment and / or realisation, read with the loan agreement and other documents/writings, if any, executed by the said Borrower(s). As security for due repayment of the loan, the following Secured Asset has been mortgaged to HDFC Limited by the said Borrower (s) respectively.

Attention of the Borrower(s) / Legal Heir(s) / Legal Representative(s) is invited to the provisions of sub-section (8) of section 13 of the Act, in respect of time available to redeem the secured asset.

Sr. No.	Name of Borrower(s) / Legal Heir(s) / Legal Representative (s)	Total Outstanding Dues	Date of Demand Notice	(Description of Secured Asset in respect of which Security Interest has been created)
(a)	(b)	(c)	(d)	(f)
1	**Mr. S Senthil Kumar (Borrower),** 22/3, 1st Floor, 2nd Main Road, Appaiah Garden, Ulsoor, Bengaluru 560008, **And also at :** Flat No 2040, 1st Floor, Block 5, Janapriya Heavens (All Blocks), Allalsandra Village, Yelahanka Hobli, Vigyana Kendra, Bangalore North, Bengaluru 560063. **Mr. S Senthil Kumar,** Simon & Schuster Publishers India Private Limited, **Designation:** Sales Manager, **Department:** Sales, **Employee No:** 7, 2316 Tower A, The Corenthum, A-41, Sector 62, Noida Complex, Noida, Uttar Pradesh 201 301.	**Loan Account No. (1) 613200476 Rs.15,23,344/- (2) 633098152 Rs. 7,82,041/- Total Rs.23,05,385/-** (Rupees Twenty Three Lakhs Five Thousand Three Hundred Eighty Five Only) **as on 31.01.2022**	**08.02.2022** **N.P.A. Date: (e) 31.07.2022**	All that piece and parcel of residential **Flat No.2040,** on the **First Floor, in Block-V,** measuring **600 Sq. ft.** super built up area, containing **Two Bed Rooms, One Hall, One Kitchen and Two Bathrooms,** together with RCC Roofing, mosaic flooring, including proportionate share in common areas such as passages, lobbies, staircase, lift, etc., in the multistoried residential building known as **"JANAPRIYA HEAVENS",** constructed over all that piece and parcel of the property bearing Converted land bearing CMC Khatha Nos.2215, 2231, 2232, 2237, 2238, 2214, 2216, 2230, 2233, 2235, 2222, 2239, 2224, 2223, 2225,2234, 2226 and 2227, situated at Allalasandra Village, Yelahanka Hobli, Bangalore North Taluk, presently under the administrative Jurisdiction of BBMP and totally measuring **1,56,925 Sq. Feet, along with 173.10 Sq. Feet or 16.11 Sq. Mtrs.** of undivided share of land in the land measuring **64435 Sq. Feet or 5995 Sq. Mtrs.** and bounded for Flat: East by : Open to Sky ; West by : Passage to Staircase; North by : Flat No.2041; South by : Flat No.2039.
2	**Mr. Subramanya T (Borrower),** #4, 4th Main, 4th Cross, Basaveshwara Layout, Nagashetti Halli, RMV Extension II Stage, Bangalore North, Bengaluru 560 094, **And also at :** Plot 54, Khatta 2608/97/1/54, Yelahanka Hobli, Kodigehalli Village, Ward No 8, Bangalore North Taluk, Bengaluru 560 098. **Mr. Subramanya T,** British Orient Infotel Private Limited, **Designation:** GM Finance, **Department:** Finance, **Employee No: 8370,** MIG No 1192, 5th Main, 7th Cross, 7th Block, HSR Layout, HSR Layout SO, Bengaluru 560 102.	**Loan Account No. (1) 640729506 Rs.95,06,144/- (2) 644980119 Rs.12,65,065/- Total Rs.1,07,71,209/-** (Rupees One Crore Seven Lakhs Seventy One Thousand Two Hundred Nine Only) **as on 31.01.2022**	**08.02.2022** **N.P.A. Date: (e) 30.04.2021**	All that piece and parcel of the immovable Residential House property bearing **Site No.54,** formed in **Sy No.97/1,** converted for non-agricultural residential purpose, Vide conversion order No.B.DIS.ALN.SR(N)196/88-89, dated: 23-05-1989, issued by the Deputy Commissioner (Revenue), Bangalore District, Old Katha **No.2608/97/1,** Present BBMP Katha **No.2608/97/1/54,** Situated at: Kodigehalli Village, Yelahanka Hobli, Bangalore North Taluk, Measuring East to West: 40'-0" Feet and North to South: 30'-0" feet, totally measuring **1200 Square feet,** along with 25 Square Duplex House in **First Floor,** Building Consisting of Mosaic flooring, Honne/Teak Wood doors & windows, with all civic amenities, **and bounded as follows:** East by : Site No.57, West by : 25 feet Road, North by : Site No.55, South by : Site No.53. And any construction thereon present and future.
3	**Mrs. Athiya Fathima** Wife of Mr. Rahim Khan (Borrower) [since deceased] Legal Heir(s), Legal Representative(s), Successors and Assigns of **Mr. Rahim Khan,** 137, Ground Floor, Shanaz Manzil, 12th Cross, BSA Road, Pillanna Garden, Sagayapuram, Bengaluru 560 084 **and also at :** Flat-S-02, Floor-2, Z Square, S No Corporation No.3/1, Hennur Road, Bengaluru 560 084. And other known and unknown Legal Heir(s) of Mr. Rahim Khan (Borrower) [since deceased] Legal Heir(s), Legal Representative(s), Successors and Assigns of **Mr. Rahim Khan,** 137, Ground Floor, Shanaz Manzil,12th Cross, BSA Road, Pillanna Garden, Sagayapuram, Bengaluru 560 084 **and Also at :** Flat-S-02, Floor-2, Z Square, S No Corporation No.3/1, Hennur Road, Bengaluru 560 084, of **Mr. Rahim Khan (Borrower)** [since deceased] Legal Heir(s), Legal Representative(s), Successors and Assigns of **Mr. Rahim Khan,** 137, Ground Floor, Shanaz Manzil, 12th Cross, BSA Road, Pillanna Garden, Sagayapuram, Bengaluru 560 084 **and Also at :** Flat-S-02, Floor-2, Z Square, S No Corporation No.3/1, Hennur Road, Bengaluru 560 084.	**Loan Account No. 647260019 Rs.55,89,339/-** (Rupees Fifty Five Lakhs Eighty Nine Thousand Three Hundred Thirty Nine Only) **as on 31.12.2021**	**29.01.2022** **N.P.A. Date: (e) 30.09.2021**	All that piece and parcel of residential two bedroom apartment bearing Flat **No. S-02** on the **Second Floor** of the apartment complex known as **'Z SQUARE',** having super built up area of **1070 sq. feet,** and **259 sq. ft.** UDS (Undivided share, right and title in the land on which the building is constructed measuring **4200 sq. ft.)** with one covered car parking space in the **Stilt Floor No.S-02** which is constructed on land bearing Corporation **No.3/1, (old Plot Nos.16 and 17,** of Lingarajapuram, later bearing Municipal No.3A, 1st Cross, Hennur Road) situated at Hennur Road, Bangalore Corporation Ward No.86, **PID No.86-1-3/1.**
4	**Mr. Thinagaran Dhanasegaran (Borrower), Mrs. Marina Shanthi S (Co-Borrower 1), M/S D S Pro Sound and Lighting, (Co-Borrower 2),** All are residing at : Site No-23, Whitefield Boulevard, Seegehalli Village, Bidarahalli Hobli, Bangalore East Taluk, Bengaluru 560 036, **Mr. Thinagaran Dhanasegaran,** D S Pro Sound and Lighting, **Designation:** Proprietor, **Mrs. Marina Shanthi S (Co-Borrower 1), M/S D S Pro Sound and Lighting (Co-Borrower 2),** Represented by Mr. Thinagaran Dhanasegaran, **Designation:** Proprietor, All are residing at : No. 162, 3rd Cross, Gandhipuram, White Field, Bengaluru 560066.	**Loan Account No. (1) 628836150 Rs.1,66,97,113/- (2) 628836198 Rs. 50,52,269/- Total Rs.2,17,49,382/-** (Rupees Two Crore Seventeen Lakhs Forty Nine Thousand Three Hundred Eighty Two Only) **as on 31.01.2022**	**08.02.2022** **N.P.A. Date: (e) 31.07.2021**	**Schedule-A:** All that piece and parcel of the property bearing **Sy.No.87/1,** Vide Conversion Order No. ALN (E) (B)SR:04/05-06 Dated: 08/12/206, issued by the Deputy Commissioner, Bangalore, measuring 4 Acres 11 Guntas Situated at: Seegehalli Village, Bidarahalli Hobli, Bangalore East Taluk. And the same is **bounded on the: -** East by : Property belonging to Sri.Krishnappa; West by : 80 feet state highway; North by : Property belonging to Muddukrishnachari; South by : Property belonging to Narayanappa and B.V.Jagannath. **Schedule-B:** All that piece and parcel of the immovable property bearing **Site No.23,** E-Khatha/Property No.150200401700524208 and Property No as per Village panchayath records 872/87/1/23. Type: Opal **(Khata No.872/87/1/23) formed in Sy.No.87/1,** Vide Conversion Order No. ALN (E) (B)SR: 04/05-06, Dated: 08/12/2006, issued by the Deputy Commissioner, Bangalore, in the layout duly approved by the Bangalore Development Authority vide LP No.BDA//TPM/DC/51/05/3801/06-07, Situated at: Seegehalli Village, Bidarahalli Hobli, Bangalore East Taluk. Measuring East to West: 40 Feet and North to South: 55 Feet totally measuring **2200 Sq. ft.** together with a residential VILLA known as **"WHITEFIELD BOULEVARD"** constructed thereon consisting of Three Bed Rooms, toilets, bathroom, kitchen, balconies etc., along with common areas and facilities attributable thereto with a Super built up area of **3695 Sq. ft.** The Villa is of RCC roofing mosaic/vitrified flooring with jungle wood doors and steel windows. Along with car parking space and bounded on: - East by : Site No.22, West by :30 Feet Road, North by : 30 Feet Road, South by : Site No.24.

*with further interest @ 18% p.a. as applicable, incidental expenses, costs, charges etc incurred till the date of payment and / or realization. If the said Borrower (s) / Legal Heir(s) / Legal Representative(s) fail to make payment to **HDFC Limited** as aforesaid, then **HDFC Limited** shall proceed against the above Secured Asset / Immovable Property under Section 13 (4) of the said Act and the applicable Rules entirely at the risk of the said Borrower(s) / Legal Heir(s) / Legal Representative(s) as to the costs and consequences.

The said Borrower (s) / Legal Heir(s) / Legal Representative(s) are prohibited under the said Act to transfer the aforesaid Secured Asset / Immovable Property, whether by way of sale, lease or otherwise without the prior written consent of **HDFC Limited.** Any person who contravenes or abets contravention of the provisions of the Act or Rules made thereunder shall be liable for imprisonment and/or penalty as provided under the Act.

Date: 08.03.2022
Place: Bengaluru

Sd/- Authorized Officer
HDFC Ltd., Under SARFAESI ACT, 2002

QuoteExpress **YOU WILL NEVER WIN IF YOU NEVER BEGIN** › HELEN ROWLAND

THE NEW INDIAN EXPRESS City

Bengaluru Express

READSHAREFOLLOW
newindianexpress.com
Mail us: bengalurucityexpress@gmail.com
08.03.2022
TUESDAY

Shriya Saran to play queen in Kabza

PG 4

DAY'S DIARY

CD prototype

On March 8, 1979, a prototype of the compact disc (CD) digital audio system was presented at Philips in the Netherlands, to a group of journalists

DEMONSTRATION

A seven-person project group was formed to develop an optical audio disc. It was presented and demonstrated by JP Sinjou, head of compact disc laboratory of Philips' main industry group, Audio

A FAIRY TALE CONNECT

Since the prototype CD-player had small dimensions, the engineers named it 'Pinkeltje' after a tiny dwarf who plays the central role in a Dutch fairy tale book

COLLABORATION

Prototypes were developed by Philips and Sony independently. They then collaborated to produce a standard format and related player technology

FAMILY AND FRIENDS

Ma'am at work and mom at home... Snehal Mantri and Kamakshi Mantri, the mother-in-law and daughter-in-law duo behind Mantri Developers may be like chalk and cheese, but have found common ground in many interests. On Women's Day, *CE* catches up with them

MONIKA MONALISA

AT 9am sharp, Snehal and Kamakshi Mantri "punch in" their attendance at the Mantri Developers office on Vittal Mallya Road. As co-founder, and head of marketing, respectively, the two get engrossed in the daily grind until 6pm when they return home. There's little to show that the two share a different equation after hours as mother-in-law and daughter-in-law. It's been three years that Kamakshi married into the Mantri household, and is easily able to switch between calling her mother-in-law 'Mom' and 'Ma'am' depending on the discussion. "Sometimes at work I forget she is my mother- in-law," says 30-year-old Kamakshi with a laugh.

A friendly chat with both the ladies who share the same surname, and it's easy to confuse them as friends catching up after a while. "We have many common interests, especially buying home decor and attending events together," says Kamakshi, adding that she nudges Snehal to step out even if it sometimes means "bribing" her with some goodies. "The inside joke is that I spend more time with Mom than with my husband, Pratik," says Kamakshi. And the room is filled with peals of laughter.

It might sound like a picture perfect relationship but the duo admits that there are times that differences crop up. But before matters go out of hand, the two sort it out amicably. "Kamakshi comes from a different house, so obviously there are bound to be differences. But we manage it with understanding. We chat it out then and there in case of a misunderstanding to ensure it doesn't go any further," says Snehal (58).

Ask Kamakshi what that one aspect she looks up to in Snehal is, and pat comes the reply. "Back in the day, it was very rare to find Marwari women going out to work or even getting involved in the family business. But that's different with Mom. I have truly learnt

the art of multitasking from her," says Kamakshi, while Snehal smiles awkwardly. Snehal too is generous with praise about daughter-in-law. Usually busy with her work, Snehal, who hardly gets time to enter the kitchen, says she was impressed with Kamakshi's culinary skills and loved her Vietnamese rolls prepared during the lockdown. "She is otherwise not fond of those rolls, but likes the way I make them," says Kamakshi.

Snehal is completely in awe of the way Kamakshi has managed the family business. "Working with Kamakshi is a wonderful experience. She is up to date with the latest technology and I have experience... so we're able to capitalise on our strengths. It's only after 6pm that we switch on our emotional side," says Snehal.

Kamakshi, who did her masters in management from London Business School, says she is still learning the tricks of the trades from Snehal. "Obviously she has been in the industry far longer than I have. So she knows how the corporate world works, while I bring in the startup element," says Kamakshi, who joined the company as a manager before climbing up to the top position.

Initially, she did face criticism about getting everything all too easy. "Women in general face that, irrespective of the industry. It's a family business and I got things easy but now that I have been in the industry for around three years, I will let my work do the talking," she affirms. And Snehal nods in agreement.

Snehal Mantri (left) and Kamakshi Mantri

> *Women in general face criticism, irrespective of the industry. It's a family business and I got things easy, but now that I have been in the industry for around three years I will let my work do the talking*
>
> Kamakshi Mantri, head of marketing, Mantri Developers

> *There are bound to be differences, but we manage it with understanding. We chat it out then and there in case of a misunderstanding to ensure it doesn't go any further*
>
> Snehal Mantri, co-founder, Mantri Developers

WATCH LIST

Bestseller (Hindi)

Streaming: Amazon Prime Video

Get into the world of writers and the dynamics that shape the politics surrounding a writer. Celebrated novelist Tahir Wazir who is facing writer's block, meets budding writer Meetu Mathur. She is a huge fan who seeks his guidance. However, a desperate Tahir decides to use her story for his next novel. Ad film assistant Parth is planning something vicious to destroy Tahir and his close ones. Will he succeed? Will Tahir be able to write his next bestseller? Check out the eight chapters.

Cast: Mithun Chakraborty, Shruti Haasan, Arjan Bajwa

Escape from Mogadishu (Korean)

Streaming: Amazon Prime Video

Fan of Korean dramas? Here's one for your weekend watch. Dramatically constructed and based on a true story, a civil war rages in Mogadishu and rival North and South Korean diplomats are left trapped. As the enmity between the two nations is always on the edge, with no aid from either governments, the diplomats' only shot at survival may require uniting with bitter adversaries to escape.

Cast: Kim Yoon-seok, Jo In-sung, Heo Joon-ho

Rafa Nadal Academy (Spanish)

Streaming: Amazon Prime Video

If you are a fan of tennis and want to pursue it as a serious sport, this documentary should be on your weekend bucket list. See what life is like at the Rafa Nadal Academy through some of the most promising tennis players in the world. Live an entire season with eight junior and professional players. Explore the training, tournaments, and education under Rafa Nadal's supervision and how dreams of tennis can become a reality.

The Weekend Away (English)

Streaming: Netflix

The Weekend Away is an edge-of-your-seat thriller that follows two best friends on a vacation gone awry. When one of them goes missing, the other must prove her innocence but her efforts to get to the truth uncover painful secrets and each clue yields another unsettling deception.

Cast: Leighton Meester, Christina Wolfe, Ziad Bakri

An Odissi dancer and a student of Tai Chi, Dr Swati Pai practices all this along with medicine

DOCTOR'S PRESCRIPTION

SANATH PRASAD

IT was Doctor's Day on July 1, 2020, and Dr Swati Pai was just about to celebrate her work anniversary. But the timing was so unfortunate that she was infected with Covid-19 on the same day and was hospitalised. What followed was 14 days of quarantine but Pai ensured she kept herself pre-occupied. Not with music or shows, but by practising Tai Chi, a Chinese martial art form.

Pai, who is consultant – hematopathologist, Manipal Hospital, Old Airport Road, is a woman of multiple interests. Although medicine came early into her life, her passion for Odissi and playing the sitar are boundless. In fact, she also pursued MD in pathology, to find time to pursue her interest in Odissi. "When I was working in Mumbai, I was held up with intense medical work and did not find time to pursue dance. It was when I moved to Bengaluru in 1999 that opportunities started opening up for me. From learning Odissi to playing the sitar and learning German and Tai Chi, the city fulfilled most of my interests," says Pai, who is training for Odissi under her guru Sharmila Mukerjee.

The 54-year-old was very keen on taking her passion into competitive stages. But it came with its own compromises and challenges, considering the nature of her work. However, when she is caught up with a dilemma of choosing between art and medical emergencies, she ensures the latter is first attended to. "I was sure of pursuing pathology because it gave me time to work on my interests. Sometimes, my dance teachers have actually rejected me from performing in programmes because I did not turn up for rehearsals. The auditing work of the hospital falls on weekends which collides with my Odissi training classes. Such times, I usually get engaged in medical work," says Pai, who practices sitar and Tai Chi early in the morning.

AFTER HOURS

Dr Swati Pai during a performance

Pai describes Tai Chi as 'meditation in motion'. She took up the martial art to work on balancing her roles as a doctor, dancer and an instrument player. Pai trains for Tai Chi under Sifu George Thomas at the Tai Chi Academy of India. She refrained from practising the self-defence aspect of the martial art and instead focused on completing the '85-form Yang style'. "I took up Tai Chi to control my mind, meditate and enhance my breathing. It is giving me the right balance to supplement my day-to-day work as a doctor, dancer and also as a mother," says Pai. Interestingly, Pai also uses the art forms as a medium to seek spirituality. "I am not a religious person. I believe in seeking divinity and spirituality through my dance, music and also by practising medicine. The different art forms have taught me to be disciplined, composed and graceful. I might retire from medicine, but not from my art forms," says Pai. Some of her notable dance performances include Uday Shankar Dance Festival in Jaipur, a solo performance in Puri, Odisha , Sri Brahmotsava festival, local dance festivals in Bengaluru during Durga Puja, Ganesh Chathurti and Maha Shivartri.

> *When I was working in Mumbai, I was held up with intense medical work and did not find time to pursue dance. It was only when I moved to Bengaluru in 1999 that I got the breakthrough* – Dr Swati Pai

CITY READ

Mall to host talent show

Orion Uptown Mall will host 'Saavishkaar', a talent show in association with the Kalpavriksha on March 12. The show aims to provide a platform to help women across all walks of life showcase their talents. They are inviting women singers, musicians, artistes and performers to express themselves with their skills. The activities during the show also include solo dance performances, solo singing among others. To register call, 9902346516

Trade fair to be conducted in Bengaluru

The Confederation of Indian Industry (CII) announced recently that the 11th edition of EXCON, South Asia's largest construction equipment and construction technology trade fair, will take place at the Bangalore International Exhibition Centre (BIEC) between May 17 and 21. The key elements which will have enhanced focus this year are in alignment of its theme- 'Building India for a new world', 'competitiveness', 'growth', 'sustainability', and 'technology'.

STARTUP WATCH

BACKSTORY

Farmerr is a Bengaluru-based startup founded by Prasun Bajoria, Garv Singhal and Urvi Bagaria in January 2020. The startup aims to provide fresh flowers directly from farmers to customers. It focuses on cutting the middlemen by sourcing fresh flowers directly from growers.

FINANCE FUNDA

The startup is bootstrapped with an investment of ₹15 lakh.

Garv Singhal, Urvi Bagaria and Prasun Bajoria

USP

It aims to be a one-stop-shop for all things floral and green. From fresh flowers to different daily arrangements, plants and plant accessories like pest prevention, DIY Sow and Grow kits, seeds and more, it offers a wide range of flowering options. Some of the services include flower subscription, plant subscription, and succulents and cacti subscription. Some of their offerings include spray rose, gerbera, blue daisy, dragon bones tree, sweet williams among others.

TARGET AUDIENCE

They target flower lovers who like to arrange floral and greens at homes and also those who love gifting through flowers and plants. So far, they have catered to 10,000 customers.

Wise Words

Kannada actor **Aindrita Ray** seems to be enjoying her time on a beach and seems to have figured out the meaning of life's learnings. Taking to social media, the actor posted, "The more I see the less I know. The more I discover the less I learn." Philosophical much?

FOOD MELA

Celebrate Women's Day at Raahi - Neo Kitchen & Bar, where every woman who comes in to dine will get a complimentary glass of wine and a dessert on the house. **When:** March 8, 12 pm onwards For details, call **080 4890 9678**

YOU FIRST

Pamper yourself with a spacation which is inclusive of breakfast. Enjoy a night away at the deluxe room and a 20- minute express foot, head and back massage, among other offers at Conrad Bengaluru. **When:** Till March 11 For details, call **88844 90318**

STRONG AND SASSY

SuzyQ is giving out a special hamper to each woman which includes a soap by Ally Matthan, flowers and a customised hand-written card. They are also giving out vouchers from premium brands like Chakra Athletica, High Gloss, and Chef Kong, which lets them avail a special discount on their services and products. **When:** March 8, 12 pm onwards **Where:** Suzy Q, Queen's Road

DANCE TUTORIAL

If you want to learn the choreography of Kamariya from Bollywood film *Stree*, join Terence Lewis Professional Training Institute class online. **When:** Ongoing **Details:** insider.in

EARTHLINGS COMEDY THEATRE PRESENTS AN ALL-WOMEN LINE-UP ON INTERNATIONAL WOMEN'S DAY | **WHEN:** MARCH 8 | **DETAILS:** BOOKMYSHOW.COM

Live Concert

Dhvani Bhanushali, who broke the internet with songs like *Leja Re*, *Ishare Tere* and *Baby Girl* is on her first India tour. Catch her perform live at the SteppinOut by Dineout event at Hangover Brewery, Koramangala. **When:** March 12 **Details:** bookmyshow.com

Dine like a Queen

Celebrate this special day with your gal pals and indulge in some sumptuous food, specially curated by Nidhi Nahata. Lunch at Justbe, on Women's Day, will be absolutely free for all ladies on pre-registration basis only. **When:** March 8, 12-4 pm For details, call, **951384 04561**

Grill Time

Offering a brunch with cuisines from across the globe at their all-day dining restaurant, JW Kitchen, to a four-course Mediterranean menu at Alba, JW Marriott Bengaluru has some special offers today. You can also enjoy a spa at the Spa by JW. **When:** March 8, 12.30 pm onwards For details, call **88844 94037**

Bharatnatyam for Kids

Is your child interested to learn a dance form? Join the live dance class taught up master faculty of Attakalari Connect and learn the basics of Bharatnatyam. **When:** March 10-25 **Details:** bookmyshow.com

Pamper Yourself

Celebrate International Women's Day at Renaissance Bengaluru Race Course Hotel. Every woman can enjoy a 1+1 on the buffet, indulge in delectable dishes and more. **When:** March 8, 12.30 pm onwards **Where:** LUSH, Renaissance Bengaluru Race Course Hotel

Raise a Toast

Head to The Leela Bhartiya City Bengaluru with your girl squad. From Maharashtrian batata chi bhaji to the coastal Malabar meen curry, the spread showcases dishes handpicked from across regions. A menu curated especially for the day, mocktails and rosé on arrival and a bar workshop by their head mixologist. **When:** March 8, 12.30 pm For details, contact: **74117 82456**

Holi Vibes

Carnatic vocalist Abhishek Raghuram will be performing at Ekatvam Holi Music Festival 2022. The funds raised here will be used to help provide a platform for musicians to perform. **When:** March 19 **Details:** bookmyshow.com

QUICK FIX

What's cooking

IN YOUR KITCHEN?
We are hungry for recipes with minimum ingredients and maximum flavours. Share your quick-fix with us, along with step-by-step photos, at cityexpresschn@gmail.com.

EGGLESS FRENCH TOAST

INGREDIENTS

- **Milk:** 1 cup
- **Fresh cream:** 1/2 cup
- **Vanilla custard powder:** 3 tbsp
- **Chickpea flour:** 2 tbsp
- **Sugar:** 2-3 tbsp
- **Kala namak:** 1 big pinch
- **Ghee** for pan frying
- **Bread**
- **Fruit slices,** honey and nuts.

METHOD

- Mix all the ingredients except the ghee and bread.
- Heat a iron skillet / heavy dosa pan/non-stick pan on low heat.
- Apply ghee on the pan. Dip bread completely in the milk mix and put on the hot pan.
- Cook the slices on both the sides on medium low heat.
- Remove, cool slightly and top with banana slices. Drizzle with honey or maple syrup. Sprinkle seeds and nuts of choice and serve.

—Sarika Gupta, Thiruvananthapuram
(Instagram: worldfood_onmy_table)

FIT BIT

UTTHITA VAYU MUKTASANA

(STANDING WIND RELIEVING POSE)

This is an intermediate twisted asana. It is a challenging pose because it intensely engages the whole body. This pose helps to release all waste and toxins from your digestive tract. It is recommended to practice this pose every morning. A healthy colon is the foundation for total body health. When your digestive tract is clogged with toxins, it creates room for bacteria and viruses. Modern lifestyle and poor eating habits damage your digestive tract and increase the risk of developing many illnesses. Hence, this is considered as a very good asana for those with such lifestyles. This should be preceded or followed by Gomukhasana, Bhujangasana, Chakrasana, and Dhanurasana.

STEPS

- Stand straight, with the heels and toes pressed together like in Tadasana (Mountain Pose).
- Keep your arms by your side, weight distributed evenly across your feet from your heels to toes.
- Exhale and raise your right leg.
- Bend your knee and bring it closer to your chest. Clasp your hands around your knee and hug your knee to your chest.
- Stay in this pose for three long breaths.
- Exhale and touch your nose to your knee.
- Stay in this pose for three long breaths.
- To come out of this pose, first release your leg and stand in Tadasana.
- Repeat the sequence on your left side for the same amount of time.
- You can eventually increase the length of time you hold the pose.

BENEFITS

- Helps improve the digestive system.
- Helps strengthen the abdominal muscles.
- Helpful to massage the internal organs.
- Improves blood circulation.
- Regular practice helps to relieve tension in the lower back.
- This asana is useful to stimulate the reproductive organs.
- Also helps in burning belly fat.
- Strengthens the back muscles and tones the muscles of the arms.
- Helps strengthen and tone the legs.
- Spiritually, it is associated with Swadhisthana (Sacral) Chakra.

LIMITATIONS

- People who are suffering from severe back, neck or leg injuries should avoid this asana.
- Students who have had a recent abdominal surgery, should not practice this asana.
- Women should not practice this asana during pregnancy.

—by N Elumalai, PhD scholar (Yoga Science) at Meenakshi Academy of Higher Education & Research, Chennai

SOUND BOARD

RABBIT HOLE
Rabbit Hole takes a look into how the Internet affects our lives and our politics every day and in insidious ways, plus how it got to that point.
- **On Apple podcast**

HIDDEN BRAIN
This wildly stimulating podcast from Shankar Vedantam, Hidden Brain explores the unconscious patterns that drive human behaviour and questions that lie at the heart of our complex and changing world.
- **On Spotify**

TRAVEL THAT MATTERS
This thought-provoking podcast is a must for travel enthusiasts. Within, you'll be inspired by host Bruce Wallin's insightful conversations with people from all reaches of the travel industry.
- **On Audible**

SLOW BURN
From Slate, Slow Burn takes on a new subject every season — topics like Watergate, the rise of David Duke, and even the most tense feud of the '90s between Tupac and Notorious B.I.G. Its newest season takes on a subject that does need some revisiting: The US invasion of Iraq.
- **On Apple Podcast**

THE STRONGER BY SCIENCE PODCAST
You're in good hands with Greg Nuckols and Eric Trexler steering the ship on this enlightening podcast that discusses fitness training, nutrition, and more. Start with their recent Goal Setting and Behavior Change episode, before diving in to the archives for hits like Testosterone Boosters, Sticking Points, and Bar Velocity Technology, BMI, Plant-Based Protein, Stretching, and Mouthguards, and Caffeine Genes.
- **On Apple podcast**

POPULAR ON YOUTUBE

AAKE
Trouble ensues when a spirit becomes the common link between a London-based artist and a single mother, who works as a struggling actress, in Bengaluru.
- Cast: Chiranjeevi Sarja, Sharmiela Mandre, Achyuth Kumar, Prakash Belawadi

NAMMANNA
A youth suspected to be a Naxalite, leaves the rural land and moves to the city, where his brother is killed by a mafia don. The youth takes the matter in his hands, kills the don and serves the poor.
- Cast: Sundeep, Anjala Zaveri, Sadhu Kokila, Kota Srinivasa Rao

ANNAYYA
Rajaram loves his brothers and always forgives their offences but an ugly incident forces him to throw them out on the street. He secretly continues to help them but they harbour hatred towards him.
- Cast: Chiranjeevi, Soundarya, Ravi Teja, Venkat

SAHUKARA
Muthu, a faithful servant, works for Sahukara. However, when Sahukara realises Ranganayaki, the one he loves likes Muthu, he throws Muthu out of the house.
Cast: V Ravichandran, Shashikumar, Rambha, Vishnuvardhan

MALLA
Shiva, a florist's son, grows up to become a gangster. After his father is murdered, he sets out to take revenge against the culprits.
- Cast: V Ravichandran, Mohan Shankar, Priyanka Upendra, Umashree

WHAT'S ON TED TALKS

1 LETTING GO OF GOD BY JULIA SWEENEY
When two young Mormon missionaries knock on Julia Sweeney's door one day, it touches off a quest to completely rethink her own beliefs. In this excerpt from Sweeney's solo show 'Letting Go of God'. Sweeney creates comedic works that tackle deep issues like cancer, family and faith.

2 DEPRESSED DOGS, CATS WITH OCD — WHAT ANIMAL MADNESS MEANS FOR US HUMANS BY LAUREL BRAITMAN
Laurel Braitman studies animals who exhibit signs of mental health issues — from compulsive bears to self-destructive rats to monkeys with unlikely friends. She asks what we as humans can learn from watching animals cope with depression, sadness and other human problems.

3 HOW WE COULD EAT REAL MEAT WITHOUT HARMING ANIMALS BY ISHA DATAR
What if you could eat chicken nuggets without harming a chicken? "It's possible through "cellular agriculture," says Isha Datar. In a talk about cutting-edge science, she explains how this new means of food production makes it possible to eat meat without the negative consequences of industrial farming.

4 USING TECH TO ENABLE DREAMING BY SHILO SHIV SULEMAN
Has our technology — our cell phones and iPods and cameras — stopped us from dreaming? Young artist Shilo Shiv Suleman says no, as she demos "Khoya," her new storybook for iPad, which floats us through a magical world in seven minutes of pure creativity.

5 TRANSPLANT CELLS, NOT ORGANS BY SUSAN LIM
Pioneering surgeon Susan Lim performed the first liver transplant in Asia. But a moral concern with transplants (where do donor livers come from ...) led her to look further, and to ask: Could we be transplanting cells, not whole organs? At the INK Conference, she talks through her new research, discovering healing cells in some surprising places.

NOW STREAMING

REGIONAL

MEPPADIYAN (Malayalam)
Mechanic Jayakrishnan gets into a big land deal, as a good business investment, but ends up faced with life-changing situations in making the deal happen.
Cast: Unni Mukundan, Kottayam Ramesh, Saiju Kurup
- **Available on:** Amazon Prime Video

SUPER DELUXE (Tamil)
An unfaithful wife, an angry boy, and a transgender woman must all face their demons on one fateful day in a city of contradictions.
Cast: Vijay Sethupathi, Samantha Ruth Prabhu, Gayathri, Ramya Krishnan
- **Available on:** Netflix

GOOD LUCK SAKHI (Telugu)
Plagued by seemingly endless bad luck, including the accidental death of her fiancé, a young woman trains to compete as a sharpshooter at the national level.
Cast: Keerthy Suresh, Aadhi, Jagapathi Babu, Gayatri Bhargavi
- **Available on:** Amazon Prime Video

ONE CUT TWO CUT (Kannada)
On his first day of work, arts and crafts professor Gopi must save everyone when the school is taken hostage by four radical social media activists.
Cast: Apoorva Amaresh, Hmt Ramesh Babu, Balaji, Danish Sait
- **Available on:** Amazon Prime Video

THE GREAT INDIAN KITCHEN (Malayalam)
Post her marriage, a woman tries to fit into the conventional mould that society has prescribed for married women. But somewhere along the way, she starts feeling that this is not the life she wants.
Cast: Nimisha Sajayan, Suraj Venjaramoodu, T Suresh Babu
- **Available on:** Amazon Prime Video

All the streaming apps can be accessed on smartphones and smart TVs with Internet connection.

ATRANGI RE (Hindi)
A Tamil boy meets a girl from Bihar, what follows is a love story for the ages. A non-linear narrative of two romances running in parallel, from different timelines.
Cast: Dhanush, Sara Ali Khan, Akshay Kumar
- **Available on:** Disney+ Hotstar

CHANDIGARH KARE AASHIQUI (Hindi)
Manu, a bodybuilder from Chandigarh, falls in love with Maanvi, a Zumba teacher. All seems well until a revelation causes turmoil in their love story.
Cast: Vaani Kapoor, Ayushmann Khurrana, Sawan Rupowali, Abhishek Bajaj
- **Available on:** Netflix

FOREIGN

RED NOTICE (English)
In the world of international crime, an Interpol agent attempts to hunt down and capture the world's most wanted art thief.
Cast: Dwayne Johnson, Ryan Reynolds, Gal Gadot
- **Available on:** Netflix

VENOM: LET THERE BE CARNAGE (English)
Eddie Brock tries to revive his failing career by interviewing a serial killer, Cletus Kasady, who is on death row. When Carnage gains control over Cletus's body, he escapes from the prison.
Cast: Tom Hardy, Woody Harrelson, Tom Holland, Michelle Williams
- **Available on:** Netflix

MURDER ON THE ORIENT EXPRESS (English)
After a murder takes place during a train journey, a detective decides to investigate and find the culprit amongst the passengers aboard. In the process, he also learns the true identity of the victim.
Cast: Daisy Ridley, Johnny Depp, Michelle Pfeiffer, Tom Bateman
- **Available on:** Disney+ Hotstar

I LOST MY BODY (French)
A cut-off hand escapes from a dissection lab with one crucial goal: to get back to its body. As it scrambles through the pitfalls of Paris, it remembers its life with the young man it was once attached to, until they met Gabrielle.
Cast: Dev Patel, Victoire du Bois, Alia Shawkat, George Wendt, Barbara Goodson
- **Available on:** Netflix

SUBSCRIPTION

Disney+ Hotstar:	₹ 499 per year
Apple TV:	₹ 99 per month
Prime Video:	₹ 129 per month
Netflix:	₹ 149 per month

BOWL FULL OF STORIES

Filmmaker and business professional Purandar Chaudhuri's new documentary on Bengaluru explores the food, culture and technology scene of the city

SANATH PRASAD

To me, Bengaluru actually represents India. You can easily define a Delhite or a Mumbaikar, but you can never define a Bengalurean

Purandar Chaudhuri, independent filmmaker

THE flower market, a plate consisting of idli and vadae, a hub for startups — yes, of course, we are talking about *namma* Bengaluru.

In fact, to take it a step further, **Purandar Chaudhuri**, president of food and beverages department at Cafe Coffee Day, India, is now working on a documentary series called *Life in a Bowl*, which will feature different cities of India and their culinary and cultural landscapes.

He started the series with Kolkata, his hometown, and is now gearing up to present the story about Bengaluru.

Chaudhuri, who has extensively worked in the food industry, wants to use 'bowl' as a symbolic aspect to explain new dimensions of life.

"I started working on this documentary series in 2021. As a creative person, I wanted to express and explore life in a new dimension. Since I have worked significantly in the food and beverage industry, I wanted to connect different aspects of life with food as a main narrative. I wanted to start with the place I grew up in, Kolkata, and now I'm focusing on Bengaluru, where I have worked for a significant part of my life," says Chaudhuri, who plans to extend the documentary series to cities like Jodhpur, Amritsar, Kochi, and the North Eastern cities.

Picture for representation purpose

Hosted and narrated by Chiraag Paul, who is a former professional football player, the first episode of *Life in a Bowl* featuring Kolkata is already out. The documentary showcasing the life and food scene in Kolkata includes the influence of Chinese in Kolkata, a conversation with a poet at Indian Coffee House and much more. This episode has also been screened at international film festivals, including the Tokyo International Short Film Festival 2021, Venice Shorts 2021, New York Tri-State International Film Festival 2021, among others.

"All of us have bowls — from priceless fine-China to a mud-bowl made at a local pottery; every bowl is unique and overflowing with human emotions and stories. We embarked on a journey of exploring some of the most unique food stories from across cities in India where the ingredients are not limited to food but people, culture, history, art and literature," says Chaudhuri, who learnt filmmaking techniques by watching the works of Satyajit Ray, Mrinal Sen and Ritwik Ghatak.

Chaudhuri explains that the Bengaluru episode has all the 'ingredients' that can establish the vibes of a true Bengalurean.

From Koshy's to Ranganna Military Hotel and new-age cloud kitchens, the documentary seeks to explore the multitude of aspects that an everyday Bengalurean experiences.

"To me, Bengaluru actually represents India. You can easily define a Delhite or a Mumbaikar, but you can never define a Bengalurean. This episode will take you through the journey of the city's flower market and the popular food joints that shape the cultural landmarks. It also highlights Forum Three, a theatre group that has been in the city for decades; a piece with Deepti Bopiah, CEO of Go Sports Foundation that supports sporting activities, Naresh Malhotra, senior partner with Sequoia Capital India among others," says the 48-year-old, who is set to release the episode on Bengaluru in April.

LOVE AS INSURANCE

LOVEOLOGY
Mahesh Natarajan

(The author is a counsellor with InnerSight)

ARE relationships insurance policies against loneliness, sickness or old age?

Questions such as "Who will take care of you when you are older?" or "Wouldn't you want someone to bring you a bowl of hot soup when you are sick?" have been put forth as arguments to resolutely single children by despairing families from time immemorial. Other ideas that are often brought into play include the bogey of loneliness in old age, being unattached and therefore not having anything to work for, being single and therefore susceptible to the corruptions of the big, bad world around, the worry that sometime in the future there would be regrets about not having taken the time to make a family for themselves and that it would be too late then to start anything, or the evergreen classic — if you delay things too long, the best candidates will already be off the market when you finally decide to join the circus. These and similar arguments are used to cajole people into some commitment or the other even

if there were no major sparks or value alignment between them.

Sure, sometimes, it can and does work. After all, for generations, people have entered into arranged relationships at the behest of family elders and many have had a pretty wonderful time with them, but the question remains — can relationships really protect you from the scourges that loneliness, sickness or old age are projected to be?

There is no denying they are realities. We will certainly die. We will almost certainly have periods of sickness sometime or the other. Many of us will certainly get old and be infirm just because of aging. Quite a lot of us will experience loneliness for some time — some of us might be lonely for much longer than others. These realities exist, and yet can being in a relationship stave off the risk? Not really. Can it make it better? Possibly. Can relationships make it worse? Possibly. There are no guarantees that being in a relationship will ensure care. Statistics show that much of the abuse and suffering people endure are from their closest relatives and loved ones, don't they?

So, should we really buy into the idea that relationships can save us from these?

I suspect the truth is that when people push relationships as a solution, what they are really doing is to take a chance at love. They are only hoping that love will happen in due course, even if it is only a grudging, mean-spirited shadow of love which may not celebrate you but would not want you to suffer — not too much anyway.

The thing is, romantic relationships are just one way of being loved. We can and will experience safety, security and companionship with the love of friends, different kinds of companions, pets and others. Romantic love is great when it is there, but it is not the only answer to worries over loneliness, sickness and death.

Give love a chance. Give all sorts of love that chance.

Because we matter

"SHE smells of her cooking and the perfume Eau d'Hadrien. My mother wore it, too. She used to cook... Our house smelled of garlic and thyme instead of sadness."
— Jennifer Donnelly

My all-time favourite Korean drama *Reply 1988* has this bunch of urban moms from different families living in a narrow lane in Seoul, during its famed Olympics year. Known for its realistic portrayal of urban middle class, this series also showcases how these women lived. They exchange food, clean veggies together, drink together, protect their kids fiercely, gossip to the level of scaring their men away and feel happy just to be needed.

I remember we had a little black & white Dianora TV back in 1988. My father, an avid sports fan, replaced it with a Videocon colour TV set just a day before the Olympics started, and half of our mohalla watched it with us. Now, I wonder what it must have been like for my mother, brought up in an urban setup, to live in a drowsy Malnad village, where newspapers and magazines were the only source of knowledge. When the television entered our home in 1986, the primetime news was something my mother made sure we never missed. Our favourite timepass was to imitate news anchors like Rini Simon, Neethi Ravindran, Sarla Maheshwari etc.

Now an urban mom myself, I rue the fact that my daughter could not experience the kind of childhood that I did. We literally grew up in our friends' homes. Once all of us kids ventured out in the morning after a hearty breakfast, we would return only when our mothers started yelling for us during dusk. We would invade the trees in our neighbourhood coffee estates, have our fill of cashew apples, guavas, mangoes, jackfruit, blueberries, chikoos and what not. We would sprint around, jump from one tree to another. All of us girls hated it when the cricket season started because boys would never include us. Today, I was elated to see the Indian women's cricket team doting on Pakistani cricketer Bismah Maroof's baby after their first match. We women have come a long way since we were not expected to play cricket.

The rise of the urban Indian woman has been an unhurried but momentous evolution. From taking part in the Independence movement to claiming room in education, from tadkas and temp jobs to working on space missions, from facing brickbats to thundering for our rights, it has been a hectic but eventful journey. That makes it essential for us to remember, record and reiterate even minute events so that nothing fades out.

The other day, as I was getting scanned at Namma Metro before boarding the train, a woman security guard asked me warmly if I had been working from home last month. Surprised, I looked at her and saw a familiar face. I said yes and asked if she was doing well at work. She smiled and said she did. I guess that is the soundest thing we can do — to acknowledge each other and push other women around us to do better.

EXPRESS ILLUSTRATION

THE NEW INDIAN EXPRESS **CLASSIFIEDS**

PUBLIC NOTICE
CHANGE OF NAME

CHANGE OF NAME
I, **MOHIT KONDURI MADHUSUDANA RAJU** S/o Konduri Madhusudhana Raju No. 3, 6TH Temple Rd,15th cross Behind Subbamma choultry B'lore - 560003, have changed my name as **MOHITH KONDURI MADHUSUDANA RAJU,** vide affidavit dated 03/03/2022 sworn before notary L. Puttaraju, B'lore.

CHANGE OF NAME
I, **ABUL HAMID KHAN** S/o **Abdul Mannan Khan** aged about 28 Yers, R/at No.15, 4th Cross, L.N.Puram, Srirampura, Bangalore -560021 have changed my name to **ABDUL HAMID KHAN** vide affidavit dated:15/2/2022 Before Notary **Mahesha J.J** Bangalore.

CHANGE OF NAME
I, **SYED ZAINUL HASSAN** S/o **Syed Saqawath Hussain,** R/at No.55, Alipur Gowribidanur Taluk, Chikkaballapur Dist- 561213 have changed my name to **SYED HASEEBUL HASSAN** vide affidavit dated:22/2/2022 Before Notary **Prakasha. C** Bangalore.

CHANGE OF NAME
I,**VISHNU** , Resident No.58, Malliga Nivas , 3rd Main , 3rd Cross, Ismile Thota, Manjunathnagar , Bagalgunte , Bengaluru . I am Changing My Name to **VISHNU M** and I Shall hereafter be known as **VISHNU M** .Vide Affidavit dated 07.03.2022 before Notary A Manjula, Bengaluru.

CHANGE OF NAME
I, **USHA VARADARADA,** aged about 48 years, W/o Mr. Varadarada Rajan K, and residing at # 36, 15th Main, 2nd Cross, B.S. Colony, Doopanahalli, Bangalore-560 008 have changed my name **USHA SUBRAMANIAN** to **USHA VARADARADA,** through affidavit sworn before Notary **MUNEER AHMED** at Bangalore on 04.03.2022.

CHANGE OF NAME
I, **CHANDRAKALA MOHAN SUNDARAM**, W/o. Mohan Sundaram Balajayaraman, Flat No. B 702, Gopalan Grandeur, Hoodi Circle, Hoodi, Bangalore - 560 048, Karnataka, hereby declare that I have changed my name from **CHANDRAKALA** to **CHANDRAKALA MOHAN SUNDARAM** vide affidavit dated 7.3.2022 sworn to before M. Radhamma, Advocate & Notary Public, Bengaluru.

CHANGE OF NAME
We, **Sadiq Ahmed Lucknowi,** aged about 41 years S/o. T.A. Lucknowi, and **ZEHRA FIRDAUS,** aged about 36 years, R/at No. 24/4, 1st Main, 2nd Cross, New Gurappanapalya, BTM Layout, 1st Stage, Bangalore-560029, we have changed my daughter's name from **ZUNAIRA to ZUNAIRA AHMED KHAN** vide Affidavit dated 02.03.2022, sworn before Advocate & Notary B.M. Chandrashekar, Bengaluru

CHANGE OF NAME
I, **HUSSAIN SAIFUDDIN DHINOJWALA** R/at No.13/2, Flat No. B1-1st Floor, near Kazi Khan Appt 18th Cross 18th Main J P Nagar, 5th Phase, Bengaluru -560078 have changed my name to **HUSSAIN DHINOJWALA** vide affidavit dated:22/2/2022 Before Notary **Prakasha. C** Bangalore.

CHANGE OF NAME
I, **SYED AMANULLA HUSSAINI** R/at No.1181, Prestige Deja Vu, Promenade Road, Frazer Town, Bengaluru-560005 Passport Number U4031854 have changed my minor child name from **SYED MOHAMMED INAMULLA HUSSAINI** to **SYED MOHAMMAD INAMULLA HUSSAINI** vide affidavit dated:7/3/2022 Before Notary **N.Kanchivaradaraju** Bangalore.

CHANGE OF NAME
I, **KRUPAKARAN**, Resident No.04, 5th Cross , 1st Main Road, Krishnanda Nagar , Bengaluru - 560096 . I am Changing My Name to **KRUPAKARAN M** and I Shall hereafter be known as **KRUPAKARAN M** .Vide Affidavit dated 07.03.2022 before Notary A Manjula, Bengaluru.

CHANGE OF NAME
I, **B.Dorai Raju,** previously called **Dorie Raju.B,** Residing at No.81, Krishna Road, Gruhalakshmi Layout, 1st Stage, Basaveshwranagar, Bengaluru-560 079. Hereby declare that, I have changed my name from **'DORIE RAJU.B' to "B.DORAI RAJU"** vide Affidavit dated 05/03/2022, Sworn before Advocate and Notary Public D.G.Shanthappa, Notary Reg. No.8310 at Bengaluru.

CHANGE OF NAME
I, **MOHAN SUNDARAM BALAJAYARAMAN**, S/o. Balajayaraman, Flat No. B 702, Gopalan Grandeur, Hoodi Circle, Hoodi, Bangalore - 560 048, Karnataka, hereby declare that I have changed my name from **MOHAN SUNDARAM** to **MOHAN SUNDARAM BALAJAYARAMAN** vide affidavit dated 7.3.2022 sworn to before M. Radhamma, Advocate & Notary Public, Bengaluru.

CHANGE OF NAME
I, **RAMKHILONI** Spouse of No16114406W HAV DHARMENDRA SINGH Residing at H.No.12/773, Rathore Colony, Matawalli Gali, Morena, Madhya Pradesh 476001, Have changed My Name From **RAMKHILONI** to **RAMKHILONI RATHORE** vide Affidavit Dated 02.03.2022 sworn Before Notary Meer Hassan Bangalore.

CHANGE OF NAME
I, **HARUN RASHEED** S/o **Basha** R/at No.04, Avalon Apartment Park Road, Tasker Town, Queens Road Cross, Bengaluru-560051 have changed my name to **HAROON RASHEED** vide affidavit dated:21/2/2022 Before Notary **Prakasha. C** Bangalore.

CHANGE OF NAME
I, **TASNIM KHUZEMA BANSWADAWALA** W/o **Hussain Dhinojwala,** R/at No.13/2, Flat No.B1, 1st Floor Near Kazi Khan Appt 18th Cross, 18th Main, J P Nagar, 5th Phase, Bengaluru-560078 have changed my name to **TASNIM DHINOJWALA** vide affidavit dated:24/2/2022 Before Notary **Prakasha. C** Bangalore

CHANGE OF NAME
I, (OLD NAME) LEENA J, residing at No. 141, VMS Building Thindlu Main Road, Thindlu Bangalore North, Bangalore-560097, have changed my name from **(OLD NAME) LEENA J** to **(NEW NAME) RADHA KARAKATI** vide affidavit Dated 03/03/2022 sworn before Notary Leela at Bangalore.

CHANGE OF NAME
I, **Mrs. Rani Ravi Pasupuleti,** previously called **Rani Kumari Mishra,** W/o. Mr. Ravi Kumar Pasupuleti, Residing at No.602, Lyric, Tower 5, Salarpuria Cadenza Apartments, Kudlu Road, Hosapalya, Singasandra, Bengaluru-560 068. Hereby declare that, I have changed my name from **'RANI KUMARI MISHRA' to "RANI RAVI PASUPULETI"** Vide Affidavit dated 06.03.2022, Sworn before Advocate and Notary B.M. Chandrashekar, Bengaluru.

CHANGE OF NAME
I, **NAGAMMA** W/o. RUDRAPPA SHIVANAGI, aged about 36 years, Permanent residing at No # Loni(b k) Village, Chadhachana Taluk, Vijayapura Dist., Karnataka - 586 204, now at Bangalore Residing at No. 19, Sri Krupa, 13th Cross, Sir M.V. Layout, Virupakshapura, Vidyaranyapura Post, Bangalore North - 560 097, hereby declare that **NAGAMMA** and **NAGAMMA RUDRAPPA SHIVANAGI** both the names are one and the same person and belongs me only. Vide affidavit dated 07.03.2022 sworn to before G.R. Ravichandra Reddy, Advocate & Notary, Bengaluru.

CHANGE OF NAME
I **ARULDOSS JERARD** S/o Late Aruldoss, aged about 51 years residing at No.130, 11th cross, 3rd 'A' Main K.H.B. Yelahanka New Town, Bangalore-560064. I have changed My daughter's name from **"A.J MARY AISHWARYA"** to **"A.J. AISHWARYA"** vide affidavit Dated: **04.03.2022** before Notary **H.K.GOPALAGOWDA,** Advocate Bangalore.

CHANGE OF NAME
I, **SAHA SULTAN AHMED MOZUMDER** S/o **Gousul Hussain Mazumder** R/at No. 79, 2nd Floor, 1st Cross, 1st Main 2nd Stage, 8th Block, Rajendra Nagar, Adugodi, Bengaluru-560047, have changed my name to **SAHA SULTAN AHMED MAZUMDER** vide affidavit dated:24/2/2022 Before Notary **Prakasha .C** Bangalore.

CHANGE OF NAME
I, **VIMALA KORAMANGALA SHAMANAREDDY** W/o **Shamanna Reddy R** aged about 56 Years, R/at No.314, 18th Main, Reliable Dew Residency, Haralur Main Road, Bangalore- 560102, have changed my name to **VIMALA SHAMANAREDDY** vide affidavit dated:5/3/2022 Before Notary **A.R.Muneer Ahmed** Bangalore.

CHANGE OF NAME
I, GEETHA PRASAD, Nama Geetha Prasad aged 42, wife of N.G.Prasad residing at No.C-689 Near Veerashaiva Hostel V.V.puram, Gowribidanur-561208 have changed my name **N.P. GEETHA VANI** wife of N.G.Prasad affidavit. No.LCL/45/19. dated 2/03/2022 before notary M.S.Anand Gowribidanur-561208.

CHANGE OF NAME
I, **Arun Sagar .N,** S/o. V. Nagaraju, aged about 30 years, R/at No. 1263/4, Magadi Road, K.H.B Colony, Basaveswaranagar, Bangalore - 560 079, hereby declare that I have changed my name from **ARUN SAGAR .N**, to **HARUN,** hereinafter I shall be known and called as **HARUN** only, vide affidavit dated 07.03.2022, sworn to before Rukhibi Advocate & Notary, Bengaluru.

CHANGE OF NAME
I, **NAGAMMA** W/o. RUDRAPPA SHIVANAGI, aged about 36 years, Permanent residing at No # Loni(b k) Village, Chadhachana Taluk, Vijayapura Dist., Karnataka - 586 204, now at Bangalore Residing at No. 19, Sri Krupa, 13th Cross, Sir M.V. Layout, Virupakshapura, Vidyaranyapura Post, Bangalore North - 560 097, hereby declare that my daughter's correct name is **SPANDANA RUDRAPPA SHIVANAGI** and my son's correct name is **SURAJ RUDRAPPA SHIVANAGI** as per Aadhar Card. I hereby declare that **SPANDANA** and **SPANDANA RUDRAPPA SHIVANAGI** both the names are one the same person belongs to my daughter's name only. and **SURAJ** and **SURAJ RUDRAPPA SHIVANAGI** both the names are one the same person belongs to my son's name only. Vide affidavit dated 07.03.2022 sworn to before G.R. Ravichandra Reddy, Advocate & Notary, Bengaluru.

CHANGE OF NAME
I, **THITTAI VARADHARAJAN** Son of T S RAJAGOPALAN aged about 53 years, residing at No. 85, 10th Main Road, NTI Layout, Vidyaranyapura, Bengaluru-560097. I declared that the below mentioned All names **VARADHARAJAN T R, THITTAI VARADHARAJAN, THITTAI RAJAGOPALAN VARADARAJAN, T R VARADARAJAN AND VARADARAJAN RAJAGOPALAN** are one and the same person. vide affidavit Dated: **03/03/2022** before Notary **VARIJA C.J.,** Advocate, Bangalore.

CHANGE OF NAME
I, **SUNITHA NAGANA GOWDA** W/o **Naganagowda D P** R/at No.2908, Vaishnavi Nilaya, 14th F Main Road, RPC Layout, Vijayanagar, Bengaluru-560040 have changed my name to **SUNITHA** vide affidavit dated: 7/3/2022 Before Notary **M.K.Devaki** Bnagalore.

CHANGE OF NAME
We, **SHAFFI PASHA & HAZIRA BANU SHAFFI**, R/at House No.141/1, Opp Masjid 2nd Main Road, Magadi Road, Tollgate, Vidhyaranya Nagar, Bangalore-560023 have changed our minor daughter's name from **SYED ARAFA SHAFFI** (old Name) to **ARAFA SYEDA SHAFFI** (New Name) vide affidavit dated: 24/02/2022 before Notary **A.R.Muneer Ahmed** Bangalore.

CHANGE OF NAME
I, **RENUKA,** W/o Late Devaraj, age 37 years, R/at Janatha Colony, Nayandahall, Pantharpalya, Bangalore-560 039 do hereby declare that I have changed my name from **RENUKA** to **V.K. RENUKA,** henceforth I shall be known and called as **V.K. RENUKA** only for all purposes, vide affidavit dated 7th March 2022, sworn before Advocate and Notary **MAMATHA N.K,** at Bangalore.

CHANGE OF NAME
I, **K. KALAISELVI** W/o. P. Krishna Moorthy, Aged about 39 years, residing at No. 2/433, Kamaraj Nagar, Peddathalapalli Post, Krishnagiri, Krishnagiri Industrial Estate, Dharmapuri, Tamilnadu - 635 005, now at Bangalore, hereby declare that I have changed my name from **K. KALAISELVI** to **V. KALAISELVI** and my correct date of birth is 22-05-1983. Vide affidavit 07.03.2022 sworn to before G.R. Ravichandra Reddy, Advocate & Notary, Bengaluru.

CHANGE OF NAME
I, **RANJANI MURTHY,** W/o late M.S. Krishna Murthy, Residence at No.1204, 17th Block, Janapriya Town Ship, Kadabagere, Magadi Main Road, Bangalore- 562130, have changed my name from **RANJANI MURTHY** to **RAJANI MURTHY,** vide Affidavit dated 06.12.2019 sworn before Advocate & Notary B. Hanumantharaya, Bangalore.

SMART ADS

ADMISSIONS OPEN 2022
MANASA EDUCATIONAL FOUNDATION FOR MENTAL HEALTH, SHIMOGA-577201
COURSES OFFERED IN THE DISTANCE EDUCATION MODE
ONE YEAR POST GRADUATE DIPLOMA COURSES
- Diploma in Psychological Counselling and Guidance.
- Diploma in Corporate Counselling
- Diploma in Child Counselling

Eligibility: Graduation in any discipline
CONTACT
BANGALORE - 080-22201959, 99800 55864
MANGALORE - 99023 22985
MYSORE - 99863 32616
SOLAPUR - 98502 90222
SHIMOGA - 94482 88483 / 89
Email : meffmh@gmail.com
LAST DATE FOR FILLED IN APPLICATIONS IS : 20-03-2022
For details & admission visit : www.manasaeducationalfoundation.org

RK ENTERPRISES DEVELOPERS & BUILDERS
GOOD OPPORTUNITY
For INVESTORS
ON PLOTTED DEVELOPMENT
Approved Layout North Bangalore
AFTER INTERNATIONAL AIRPORT
Invest 6 Lakhs onwards & DOUBLE your money in 1 year.
MORE DETAILS CONTACT : 9071399908

OLD AGE HOME
MURALI'S
HOME FOR SENIOR CITIZENS
Next to Hampapura colony, thalaguppa Village , Bidadi hobli , Ramanagara dist
30 KMS away from Bangalore , comfortable Single and Double Rooms with attached Bath, 24 Hrs Electric and water supply, Pure Vegetarian food, UPS back up, CCTV security, weekly Doctor visit, Prayer hall and Library , homely and farmland atmosphere
☎:08041138310 9663807724 9845027770
www.muralisoldagehome.com

For your career the sky is the limit
After SSLC/PUC/ Degree what's next???
Join Job oriented Fast Track Summer Vacation course in Air Travels, Walk out with a Certificate of Diploma and a bright career
100% Placement Assistance
ARMEN
INSTITUTE OF AIRLINES & TRAVEL AGENCIES
No. 4004, High Point IV, No. 45, Next to Chalukya Hotel, Palace Road, Bangalore - 01
Ph: 080-41138310 9663807724

Shriya Saran

SHRIYA SARAN PLAYS QUEEN MADHUMATHI IN R CHANDRU'S *KABZAA*

A SHARADHAA

DIRECTOR R Chandru has finally decided on a heroine for his upcoming film *Kabzaa*. The film starring Upendra in the lead is touted to be a pan-Indian film, and the makers have roped in Shriya Sharma for the project. The official announcement was made ahead of Women's Day. The actor will be playing the role of Queen named Madhumathi in the period gangster film set in the 1940s and 80s.

The actor's first-look poster from the film was also unveiled. The film will be made in Kannada, Telugu, and Tamil, and it will be dubbed and released in Malayalam, Hindi, Marathi, and Oriya.

Shriya will meanwhile be seen in SS Rajamouli's upcoming film *RRR*. Over the years, Shriya has acted alongside renowned actors like superstar Rajinikanth, Nandamuri Balakrishna, and Ajay Devgn. She is no stranger to Sandalwood as well. She has been part of films like Puneeth Rajkumar's *Arasu* (2006). Her last film in Kannada was *Chandra* starring Prem, a Kannada-Tamil bilingual.

Kabzaa also stars Jagapathi Babu, Rahul Dev, Kabir Duhan Singh, Danish Akhtar Saifi, Anup Revanna, and Kota Srinivas. Ravi Basrur is composing the music for the film, which has cinematography by A J Shetty.

Kabzaa, which was delayed due to the pandemic, is currently in the last phase of the shooting. Director R Chandru is planning to wrap up the film at one single stretch.

The south Indian actor will be seen alongside Upendra who plays the underworld don; the multilingual gangster-drama also features Sudeep in an important role

'I'VE TRIED TO INCLUDE A FEW TRAITS OF PUNEETH IN MY CHARACTER IN *VEDHA*'

...says Shivarajkumar, who talks about the Power Star's upcoming film, *James*, and the challenges of dubbing for the film directed by Chethan Kumar

CE FEATURES

SHIVARAJKUMAR has tried to include a few traits of Puneeth Rajkumar in his 125th film *Vedha*. The Century Star shared his feeling about his late brother at a press meet for *James*. "Appu remains in my heart, and I hope to showcase him through my performances. For *Vedha*, I'm trying to bring the humour traits of Appu in my character, and I hope to succeed," mentions Shivanna.

Shivanna was emotional when talking about dubbing for Puneeth in the Chethan Kumar directorial, which is set to hit the screens on March 17. "Puneeth had a soothing voice, and it was difficult to bring out. I have managed it to an extent."

Delving into the craze around his brother, Shivanna said, "Appu's craze will be there forever, and it will be nice if people don't take advantage of it. He will be an inspiration to many." The actor also asserted that it is painful to see his brother as a statue. "I have even told people not to bring such things to my notice, and not ask me to inaugurate it either. It gets hurtful."

Meanwhile, on the acting front, Shivarajkumar has resumed shooting for director Harsha's *Vedha,* and is simultaneously taking time to promote his brother's film *James*.

A still from the film *James*

Shivarajkumar with team *James*

Priyanka Chincholli

TV SERIAL ACTORS ARJUN RAMESH AND PRIYANKA CHINCHOLLI TEAM UP FOR *KOUTILYA*

CE FEATURES

PRABHAKAR Sherkhane's directorial debut film, *Koutilya,* stars tv serial actors Arjun Ramesh and Priyanka Chincholli, who are making their silver screen debut with the film.

Arjun Ramesh, who played Lord Shiva in popular Kannada daily soap, *Shani,* plays the lead in the film. On the other hand, Priyanka ChinCholli, known for the TV serial *Manasare*, is playing the heroine of the film.

Koutilya in Arthashastra is regarded as Chanakya, who is considered a major pillar behind building Chandragupta Maurya's Kingdom. Prabhakar Sherkhane, the film's director, says that he has adapted the period content for the contemporary generation. The director has previously worked with director Suri as an assistant director in *Kendasampige* and as a co-writer in *Kadipuddi*.

Koutilya, backed by Vijendra BA, has music scored by Kiran Krishnamurthy and camerawork by Noushad Alam.

The film has passed the Censor Board with a U/A certificate. "We are planning to release the film either in April or May," he says.

Arjun Ramesh

Kaun Pravin Tambe?

Shreyas Talpade to play cricketer Pravin Tambe in biopic

CE FEATURES

BOLLYWOOD actor Shreyas Talpade will play Indian cricketer Pravin Tambe in the upcoming biopic Kaun Pravin Tambe?. The makers of the film released the first look poster of the film earlier today.

Written by Kiran Yadnyopavit, the film is set to be directed by Jayprad Desai. The heart-warming film will provide a unique insight into the life and passion of the leg spinner who started playing for Rajasthan Royals at the age of 41 with just dreams in his eyes and an untiring tenacity to prove his love for the sport. On playing the cricketer, Shreyas said: "After 17 years of playing the lead in Iqbal, I feel very fortunate that I am portraying Pravin on screen. The role and the story provided me with a once in a lifetime opportunity and I loved and treasured every minute of filming. I am very grateful to Bootroom Sports and Fox Star Studios and our immensely talented director Jayprad who envisioned me in this role." "It's an honour to represent Pravin and I will always treasure the time spent with him in preparing for this role which required a new level of dedication and effort from all of us. I hope our audiences not only enjoy the film but are touched and inspired by it," he added.

Pravin Tambe said, "I feel humbled that my story has inspired so many and now has been made into a film. My only wish is that more and more people get inspired to live their dreams and never underestimate their potential no matter what their circumstances are and never give up." "My family and loved ones can't wait to see my story come alive, and for me it is going to be a very special day," he added.

Shreyas Talpade

John Abraham

Attack trailer out

CE FEATURES

THE trailer of John Abraham's *Attack Part 1,* which was long-delayed, is finally out. The film promises an action-packed entertainer, which has John Abraham playing a super-soldier taking on terrorists while grappling with his demons.

John Abraham plays India's first super-soldier

Going by the trailer, it looks like John Abraham volunteers for the scientific experiment after a personal loss. The film has been delayed for a long time now due to the pandemic, and it is finally gearing up to release on April 1.

Attack also features Jacqueline Fernandez. The film is directed by Lakshya Raj Anand and produced by Pen Studios, JA Entertainment, and Ajay Kapoor Productions. The action entertainer will release theatrically on January 28, 2023.

Ariel Winter replaces Demi Lovato as lead of comedy series *Hungry*

CE FEATURES

MODERN Family-actor Ariel Winter has replaced singer Demi Lovato as the lead star of the upcoming NBC comedy series *Hungry*.

Lovato, who is executive producing the show along with her manager Scooter Braun, stepped down from acting duties last week due to scheduling conflicts. Written by Suzanne Martin and set to be directed by James burrows, the multi-camera comedy series follows a group of friends who belong to a food-issues group helping one another as they look for love, success and the perfect thing in the fridge that's going to make it all better.

The cast of the series includes Valerie Bertinelli, Gabriel 'Fluffy' Iglesias, Ryan McPartlin, Alex Brightman and Ashley D Kelley. *Hungry* is set to begin production this week. The show is produced by Sean Hayes and Todd Milliner's Hazy Mills, SB Projects and Universal Television.

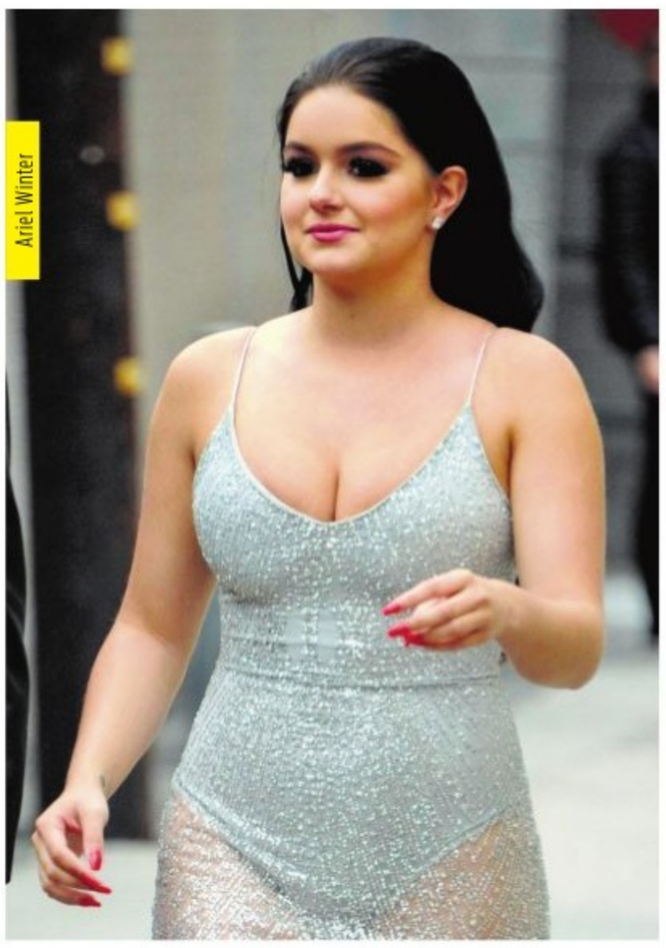
Ariel Winter